

ANNUAL REPORT
OF THE
TOWN OFFICERS
OF THE
TOWN OF CARVER
MASSACHUSETTS



For The Year Ending December 31

1959

Annual Town Meeting, March 5, 1960 at 12:00 Noon

ANNUAL REPORT
OF THE
TOWN OFFICERS
OF THE
TOWN OF CARVER
MASSACHUSETTS



For The Year Ending December 31

1959

Annual Town Meeting, March 5, 1960 at 12:00 Noon

THE CHILTON ASSOCIATES
Carver, Mass.



Digitized by the Internet Archive
in 2015

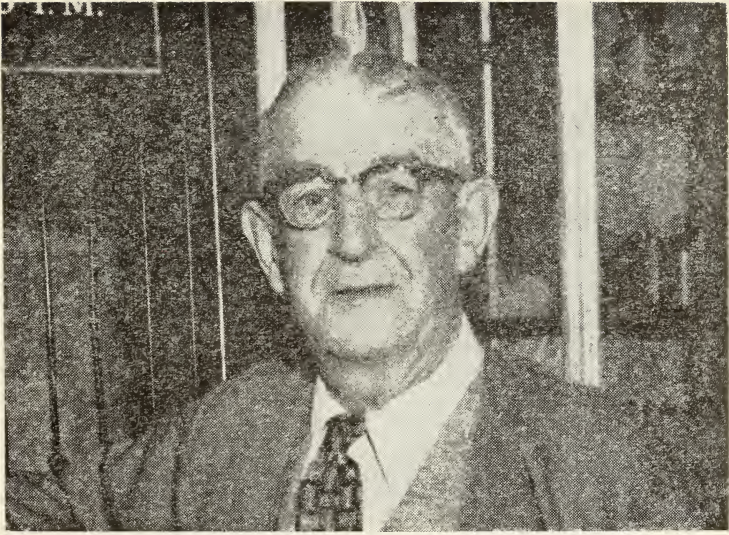

HENRY S. PINK

(1887 - 1959)

Henry S. Pink, son of Stewart and Anna (Hardisty), was born in Stissing, N. Y. Upon moving to Carver, Henry entered North Carver School, and was a member of Carver High School class of 1906. He attended Bryant and Stratton Business School of Boston. After graduating he joined his father in the operation of the family store in North Carver.

He married Cordelia Shaw of this town on April 6, 1909.

He was appointed Postmaster for North Carver on Jan. 4, 1915 by President Woodrow Wilson, and served in that

capacity for forty-two years. He was a member of National Association of Post Masters.

Mr. Pink served the town of Carver from 1915 to 1923 as selectman and member of the Board of Public Welfare. In addition to these activities he owned and operated Cranberry Bogs in the section of the Town known as Snappit.

Henry, quiet, friendly, generous and unassuming was liked and respected by all. The town has lost a faithful servant and loyal friend.



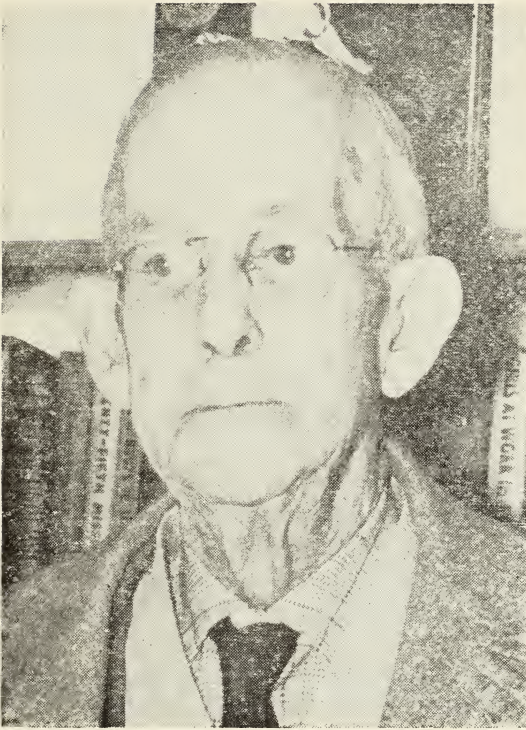

BERNARD W. ROBY

(1875 - 1959)

Bernard W. Roby, born in Norwood and a graduate of Burdett College was married to the late Emma (Gassett) in 1900 and moved to Carver in 1928. Shortly thereafter he opened a service station which he operated until 1946. In 1937 he was appointed and continued to serve as a Selectman, on the Board of Health and the Board of Public Welfare until 1958 following which he was appointed to the Finance Committee.

Any attempt to select a peak in Mr. Roby's long career as a public servant would be most difficult. Rather, perhaps his major contribution to local government, and indeed a most worthy one, was a rigid adherence to a philosophy which placed human values on a par with monetary ones.

Although he wasn't the first Carver official to use a measuring stick other than the "almighty dollar", he was unique in that his name properly became synonymous with the support of the common man. Let others fight to protect the vested interests, he felt duty bound to support those who previously were without adequate defense, and few can deny that in that noble task he met with considerable success.

Mr. Roby's kind-heartedness was practically limitless. It was characteristic of him, especially during the depressed '30's, to dip without fanfare into his own limited means to put a coat on the back of some needy person, shoes on some shoeless youngster, or a package of groceries on an empty table.

With the passing of Bernard W. Roby, Carver lost a true and able man whose impact is bound to be felt for years to come.

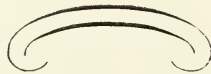

TOWN of CARVER

OFFICERS AND COMMITTEES

FOR THE YEAR 1959

Moderator — Bradford H. Cole

Town Clerk, Treasurer and Collector of Taxes — Onni H. Erickson (1962)

Auditors — Francis A. Merritt, Phyllis J. Harriman, Hazel M. Provonche.

Selectmen — Frank R. Mazzilli (1962), Gordon W. Fountain (1961), John E. Johnson, Jr. (1960).

Board of Public Welfare — Frank R. Mazzilli (1962), Gordon W. Fountain (1961), John E. Johnson, Jr. (1960)

Assessors — George A. Perkins (1962), Ralph E. Washburn (1961), William E. Bisbee (1960).

Highway Surveyor — John E. Atwood.

School Committee — Alan I. Dunham (1962), Erwin K. Washburn (1961), Elizabeth F. Ryder (1960).

Park Commissioners — Samuel B. MacFarlane (1962), James V. Santarpia (1961), Russell W. Holmes (1960).

Cemetery Commissioners — Louis A. Bryant (1962), William E. Bisbee (1961), Ralph L. Linton (1960).

Library Trustees — Henry M. Shaw (1962), Vienna P. Cole (1962), Elthea E. Atwood (1961), Laura H. Hudson (1961) Marjorie Griffith (1960), Sally Merritt (1960).

Constables — Dana E. Thomas, Louis A. Bryant, Jr., Raymond A. Parent.

Town Director, County Aid to Agriculture — Earl E. Boardway.

Field Drivers and Pound Keepers — Dana E. Thomas, Louis A. Bryant, Jr., Raymond A. Parent.

Surveyors of Lumber and Measurers of Wood — Frank H. Cole, Ebenezer A. Shaw, Everett F. Cassidy, Homer F. Weston, Toivo J. Kallio.

Tree Warden — Toivo J. Kallio.

APPOINTED OFFICERS

Inspector of Animals — David B. Nye.

Inspector of Slaughtering — David B. Nye.

Inspector of Wires — Walter E. Miller.

Sealer of Weights and Measures — William E. Bisbee.

Forest Warden — Homer F. Weston.

Gypsy Moth Superintendent — Toivo J. Kallio.

Chief of Police — Dana E. Thomas.

Dog Officer — Dana E. Thomas.

Civil Defense Director — William E. Bisbee.

Board of Registrars of Voters — Rodney N. Griffith (1962), Ebenezer A. Shaw (1961), Alma H. Romano (1960), Onni H. Erickson (Town Clerk).

Finance Committee — Terms expire in 1962: Clark A. Griffith, Seth A. Kallio, Jr., Simon F. Majahad, David A. Ward, Roger V. Weston, Terms expire in 1961: Pauline C. Brooks,

Silvino Fernandez, George F. Pearson II, Bernard W. Roby (deceased), Virginia K. Shaw, appointed, Alan I. Dunham (resigned), Mary D. Gomes appointed. Terms expire in 1960: Lillian B. Chauvin, Helen F. Tupper, Harold L. Ballard,

Andrew A. Gomes (resigned), John A. Shaw, appointed, Jacob W. Laurila.

Special Police Officers — Toivo J. Kallio, James V. Santarpiia, John E. Atwood, Henry A. Raymond, Rudolf Bohlen, Louis A. Bryant, Jr., Raymond A. Parent, William E. Bisbee, David B. Nye

RECORDS OF TOWN MEETINGS AND ELECTIONS
FOR THE YEAR 1959

Town Election March 2, 1959

The meeting was called to order at 12:00 o'clock, noon, by the Modertor, Bradford H. Cole. The polls were opened at 12:15 P.M. and closed at 8:00 o'clock P.M. The ballot box registered a total of 602 votes cast at the close of the polls. The voting lists and the actual count of the ballots cast agreed, and the results were announced as follows:

Moderator, 1 yr.:

Bradford H. Cole	463
Toivo Kallio	2
Blanks	137

Selectman, 3 yr.:

Frank R. Mazzilli	317
William J. Keating	41
Matthew J. Mendes	67
Bernard W. Roby	159
Blanks	18

Board of Public Welfare, 3 yr.:

Frank R. Mazzilli	308
William J. Keating	43
Matthew J. Mendes	70
Bernard W. Roby	161
Blanks	20

Town Clerk, 3 yr.:	Onni H. Erickson	467
	Andrew F. Griffith, Jr.	111
	Blanks	24
Treasurer, 3 yr.:	Onni H. Erickson	457
	Andrew F. Griffith, Jr.	113
	Blanks	32
Collector of Taxes, 3 yr.:	Onni H. Erickson	462
	Andrew F. Griffith, Jr.	110
	Blanks	30
Assessor, 3 yr.	George A. Perkins	447
	Franklin A. Silva	105
	Blanks	50
Constable, 1 yr.:	(E) Louis A. Bryant, Jr.	305
	(E) Raymond A. Parent	275
	(E) Dana E. Thomas	472
	Theodore E. Halunen	195
	Francis A. Merritt	159
	Blanks	400
Cemetery Commissioner, 3 yrs.:	Louis A. Bryant	453
	Louis T. Farrah	94
	Blanks	55
Park Commissioner, 3 yrs.:	Samuel B. MacFarlane	430
	Louis T. Farrah	98
	Blanks	74

Auditors, 1 yr.:

Phyllis J. Harriman	454
Francis A. Merritt	406
Hazel M. Provonche	401
Blanks	545

Tree Warden, 1 yr.:

Toivo J. Kallio	336
John G. Shurtleff	174
Raymond W. Tubman	60
Blanks	32

Member of School Board, 3 yr.:

Alan I. Dunham	331
Louis T. Farrah	15
Mary D. Gomes	157
Ida M. Majahad	64
Blanks	35

Highway Surveyor, 1 yr.:

John E. Atwood	485
Waldo Bumpus	1
Carl Johnson	1
Toivo Kallio	1
Paul Williams	2
Blanks	112

Library Trustee, 3 yrs.:

Vienna P. Cole	422
Henry M. Shaw	462
Blanks	320

Meeting adjourned at 11:45 P.M., to reconvene at 2:00 o'clock, P.M. on Saturday, March 7, 1959, at the Governor John Carver School.

ANNUAL TOWN MEETING

MARCH 7, 1959

The Annual Town Meeting was called to order at 2:00 o'clock, P.M., on Saturday, March 7, 1959 by the Moderator, Bradford H. Cole. The Invocation was given by Rev. Lawrence French, Pastor of the First Baptist Church. The Moderator appointed Dana E. Thomas and Louis A. Bryant, Jr. to serve as Tellers to count the votes, and they were duly sworn to the faithful performance of their duties. Thereupon, the meeting proceeded to act upon the articles in the Warrant, beginning with Article 2 (Article I, relating to the election of officers having been disposed of on March 2, 1959) as follows:

Article 2: VOTED to authorize the Town Treasurer, with the approval of the Selectmen, to borrow money from time to time in anticipation of the revenue of the financial year beginning Jan. 1, 1959, and to issue a note or notes therefor, payable within one year, and to renew any note or notes as may be given for a period of less than one year in accordance with Section 17, Chapter 44, General Laws.

Article 3: VOTED to appropriate the sum of \$1,000.00 from free cash in the treasury for the sole purpose of meeting charges against the Cemetery Funds in the Town treasury.

Article 4. VOTED to authorize the Selectman to prosecute, compromise or defend suits for or against the Town.

Article 5. VOTED that Dog Fund be transferred to the Library Account.

Article 6. VOTED to raise and appropriate the sum of \$100.00 for the use of Plymouth County Trustees for County Aid to Agriculture. Mr. Earl E. Boardway was chosen Town Director County Aid to Agriculture.

Article 7. VOTED to fix the salary and compensation of all elective officers of the Town as provided by General Laws, Chapter 41, Section 108, as amended, namely: Highway Surveyor, \$1.75 per hour, Town Treasurer, \$1,350.00, Town Clerk, \$800.00, Tax Collector, \$1,350.00, Moderator, \$20.00 for the Annual Town Meeting, and \$5.00 for each Special Town Meeting, Members of the School Board, \$3.00 for each meeting, plus \$1.50 per hour for all meetings of over 2 hours. All other elective Town Officers, \$1.50 per hour.

Article 8. VOTED to transfer from the overlay reserve account to the 1959 Reserve Account the sum of \$5,000.00.

Article 9. Upon motion duly made and seconded, and nominations duly made, the following officers were unanimously elected: Field Drivers and Pound Keepers: Dana E. Thomas, Louis A. Bryant, Jr., and Raymond A. Parent. Surveyors of Lumber and Measures of Wood: Frank H. Cole, Ebenezer A. Shaw, Everett F. Cassidy, Homer F. Weston, Toivo J. Kallio.

Article 10. VOTED to raise and appropriate the sum of \$6,000.00 for Chapter 90 Highway Construction, and to transfer the sum of \$18,000.00 from free cash in the Treasury to meet the State's and County's shares of the cost of work, the reimbursements from the State and County to be restored, upon their receipt, to free cash in the treasury.

Article 11. VOTED to raise and appropriate the sum of \$6,600.00 for Chapter 81 Highways, and to transfer the

sum of \$18,150.00 from free cash in the treasury to meet the State's share of the cost of the work, the reimbursements from the State to be restored, upon their receipt, to free cash in the treasury.

Article 12. VOTED to authorize the Cemetery Commissioners to employ themselves as laborers in the Cemeteries and Parks.

Article 13. VOTED to raise and appropriate the sum of \$650.00 to be used to pay for all private work and material in Town Cemeteries, such as, opening graves, building foundations, etc., as according to General Laws Chapter 44, Section 53.

Article 14. Under this Article, the following Special Committee reports were presented and unanimously accepted: Building Code Committee report presented by Alan I. Dunham, report was accepted and Committee to continue its investigations, etc.

John E. Johnson, Jr. presented the report of the Committee to investigate the matter of acquiring a protective strip of land along Savery Avenue.

John A. Shaw presented report of the "Beach Committee"; report unanimously adopted and Committee to Continue its investigations.

Article 15. VOTED to raise and appropriate the sum of \$3,000.00 for Assessors' Plans, such sum to be used and expended by the Board of Assessors.

Article 16. VOTED to raise and appropriate the sum of \$733.00 for Land Damage at the intersection of Route 58 and Route 44, in accordance with Plymouth County Commissioners' Decree No. 1227.

Article 17. It was unanimously VOTED, by show of hand, to raise and appropriate the sum of \$185.20 to pay the following unpaid bills of 1958, namely: General Highway, \$176.95, Veterans' Benefits \$8.25.

Article 18. VOTED to raise and appropriate the sum of \$250.00 for the purpose of putting the field in the rear of the Central Fire Station into condition for carrying on athletic activities, the expenditure of such sum of money to be under the direction of the Board of Selectmen and a Committee of three elected from the floor in Town Meeting. Eugene Souza, Theodore Halunen and Homer Weston were elected to serve on said Committee.

Article 19. VOTED to return to the treasury the unexpended appropriation balance of \$315.00 remaining in the Purchase of Fire Truck Account.

Article 20. VOTED to raise and appropriate such sums of money as may be necessary to defray town charges for the ensuing year, as follows:

Moderator	\$25.00
Selectmen	2461.00
Auditors	224.25
Treasurer	3175.00
Tax Collector	3150.00
Assessors	3375.00
Law	200.00
Town Clerk	1455.00
Elections, Registrations & St. Listing	780.00
Finance Committee Expense	30.00
Town Hall	3217.40
Police	11571.50
Fire Account	6735.00
Weights and Measures	175.00

Inspector of Wires	\$220.00
Tree Warden	1850.00
Gypsy Moth	800.00
Dutch Elm Disease	2100.00
Dog Officer	200.00
Health	3067.00
Public Health Nurse	2403.83
General Highway	5272.00
Removal of Snow	7500.00
Public Assistance Administration	3810.00
Public Assistance	41070.00
Veterans' Benefits Administration	250.00
Veterans' Benefits	8000.00
Schools	144655.00
Library	591.96
Parks	805.00
Old Home Day	200.00
Memorial Day	175.00
Workmen's Compensation Insurance	1231.57
American Legion Post Rent	400.00
Plymouth County Retirement Board	1680.80
Unclassified	1000.00
Cemeteries	4001.00
Consolidated School Bonds	13000.00
Interest, School Bonds	2340.00

Article 21. VOTED to transfer the sum of \$15,000.00 from free cash in the treasury, such sum of money to be used for the reduction of the tax rate for the current year.

Article 22. VOTED to exchange certain Town owned land near the North Carver Dump for certain land owned by Elfleda T. Anderson et ali., in the same vicinity.

Article 23. Motion by John E. Atwood, Highway Sur-

veyor, duly seconded, to raise and appropriate the sum of \$7550.00, and to transfer the further sum of \$2000.00 from the Road Machinery Fund for the purchase of a new Tractor Shovel for the Highway Department, etc., On the vote, by show of hands, 29 Voted "Yes" and 30 Voted "No", and the motion was declared lost.

Article 24. VOTED to transfer the sum of \$3005.00 from the Road Machinery Fund to the Machinery Account.

Article 25. Henry M. Shaw presented a report from the By-Laws Committee, and the report was unanimously accepted and adopted. Thereupon, upon motions duly made and seconded, and after the acceptance of various amendments, the following by-laws were unanimously adopted:

Article I

Section 1. The annual Town Meeting shall be held for the election of officers on the first Saturday in March at 12 noon. The polls shall be open for at least seven hours, and as soon as the ballots are counted the meeting will be adjourned to the following Saturday at 2 P.M. for the transaction of municipal business.

Section 2. Twenty-five votes shall be necessary to constitute a quorum at town meetings provided that a number less than a quorum may from time to time adjourn the same.

Section 3. All articles in the warrant shall be taken up in order of their arrangement unless othwise ordered by two-thirds vote.

Section 4. No motion to adjourn without day shall be in order until all articles in the warrant have been acted upon.

Section 5. In all town elections the counting of ballots shall not begin until the polls have been open for four hours.

Section . The Check list shall be used in admitting voters to a town meeting, except that non-voters may be admitted to a defined and separate portion thereof, and non-voters may address the meeting if the town so votes.

Section 7. The articles to be acted upon at the annual town meeting in March shall be in the hands of the Board of Selectmen on or before February first preceding said meeting.

Article II

The town warrant shall be posted in the town hall and at each fire station in the town.

Article III

The moderator shall be elected for one year, the name to appear on the official ballot.

Article IV

The powers and duties of the presiding officer not especially provided for by law shall be determined by rules of practice as contained in Robert's Rules of Order so far as they are adapted to the conditions and powers of the town.

Article V

Section 1. The Board of Selectmen shall consist of three members, each elected for a three year term, one term expiring annually.

Section 2. The Board of Selectmen shall serve as the Board of Public Welfare.

Section 3. The Board of Selectmen shall have the power to prosecute, compromise or defend suits for or against the town and employ counsel at any time if in its judgement the interests of the town so require.

Section 4. It shall be the duty of the Board of Selectmen to transmit a copy of any warrant for any regular or special town meeting as soon as said warrant is drawn, to the Finance Committee.

Section 5. The Board of Selectmen shall appoint an Inspector of Wires, as provided in Chapter 66, Section 32 of the General Laws, as amended by Chapter 529 of the acts of 1949.

Section 6. The Board of Selectmen shall notify all department heads and all committees appointed or elected by the town of any special town meetings at least seven days prior to the posting of the warrant of said meeting.

Article VI

The following officers are to be chosen from the floor at the annual town meeting to serve a one year term:

Three field drivers and pound keepers.

Three surveyors of lumber and measurers of wood

Three fence viewers

Three members to serve as a herring committee

Article VII

Section 1. The Finance Committee shall consist of nine members except as hereinafter provided, and shall be appointed in the manner hereinafter set forth. Beginning with the year 1960, and annually thereafter, the moderator shall appoint three members to serve on the Finance Committee, each member to serve for a term of three years. The membership of the present Committee of fifteen members shall not be reduced except by expiration of their respective terms in accordance with the by-laws now in effect. No member of the Finance Committee, after having served two consecutive terms, shall be eligible for appointment to said Committee until one year shall have passed.

Section 2. All qualified voters on the voting list for the Town of Carver are eligible for appointment to the Finance Committee except that no elected or appointed town officer is eligible for membership on such committee, and no member of a special town committee shall have a vote as a member of the Finance Committee on any matter pertaining to the duties of that special committee.

Section 3. On or before the first day of April it shall be the duty of the Moderator to call the organization meeting of the Finance Committee.

Section 4. The Finance Committee at its organizational meeting shall elect a chairman, vice-chairman, and a secretary, all who shall serve until the next annual town meeting. Within ten days after the organization the secretary shall notify the Town Clerk in writing of such organization.

Section 5. Any vacancies occurring in the Finance Committee shall be filled by the Moderator within seven days of the notification in writing of said vacancy by the chairman of the Finance Committee.

Section 6. Three consecutive absences of any member of the Finance Committee at a duly called meeting, except for reason of sickness, shall constitute a vacancy, at the discretion of the Chairman.

Section 7. The report of the Finance Committee to the annual town meeting shall be in print and shall contain the request of all departments and the appropriations recommended by the Finance Committee, together with such recommendations on other matters in such warrant as in its judgment should be brought to the attention of the town, but reports to all other town meetings shall be in such form as the Finance Committee shall deem advisable.

Section 8. The Finance Committee may appoint such sub-committees as it may deem advisable.

Section 9. The Finance Committee shall have authority at any time to investigate the town's accounts and management of any department, and the books, records and accounts of all departments of the town shall be open to the inspection of the Finance Committee, or any of its authorized sub-committees, or any person authorized to act for said committee.

Section 10. The chairman and the secretary of the Finance Committee may be compensated for their services if the Town so votes. All other members shall serve without pay, but may be reimbursed for actual expenses incurred in the discharge of their duties.

Section 11. On or before December 21 of each year the Officers, Boards, or Committees having charge of expenditures of the town's money shall transmit, in writing, to the Finance Committee their estimate of expenditures for the conduct of their departments for the next municipal year. On or January 15 of the following year these same officers shall present to the Finance Committee, in writing a detailed list of the expenditures for the year previous.

Article VIII

A summary of all town meetings and results of all elections shall be included in the annual town report.

Article IX

Valuation lists for the Town of Carver shall be published every five years unless otherwise voted by the town.

Article X

Any of these by-laws may be amended or repealed at any town meeting by a two-thirds vote of those present and voting, any article or articles for the purpose having been inserted in the warrant for such meeting.

Article XI

No person shall commence within the town any new construction of a building of any type or description, or commence major alterations, additions or improvements of any existing building, without first having applied for and obtained a permit therefor from the Board of Selectmen. No permit shall be required for ordinary repairs or renovations.

The application shall be in triplicate and contain information as to the name and address of the applicant and the name and address of the owner, and the nature and location of construction or proposed work. One copy of the application shall be kept on file, one copy given to the applicant, and one copy given to the Board of Assessors. The Selectmen shall grant the permit in written or printed form within fifteen days of the filing of the application if all information required is given. The permit shall become void unless operations thereunder are commenced within six months of the date of issuance.

Any person who violates any provision of this law shall be subject to a fine of not more than twenty dollars (\$20.00) to be paid to the Treasurers of the town.

Article XII

All by-laws enacted prior to March 6, 1959, are hereby repealed.

(By-laws approved by Attorney-General on June 1, 1959.)

Published in Middleboro Gazette as required by law.
Effective date, August 13, 1959.)

Motion to adjourn, duly seconded, VOTED to adjourn.

Adjourned at 6:07 P.M.

SPECIAL TOWN MEETING

JULY 15, 1959

A special Town Meeting was held July 15, 1959, and was called to order at 8.00 o'clock P.M. by the Moderator, Bradford H. Cole, there being a quorum present. The Invocation was given by the Rev. Norman B. Cawley, Pastor of the First Congregational Church at North Carver. Dana E. Thomas and Louis A. Bryant, Jr., were appointed to act as Tellers and were sworn to the faithful performance of their duties.

Thereupon the meeting proceeded to act upon the following article:

Article I. To see if the Town will vote to appropriate a sum of money not to exceed \$4,500.00 from free cash in the town treasury for the purpose of purchasing a new School Bus for the School Department, and act thereon.

Article I. Motion by Erwin K. Washburn, duly seconded, that the Town vote to appropriate the sum of \$4,326.75 from free cash in the town treasury for the purpose of purchasing a new School Bus for the School Department.

Thereupon, after considerable discussion, it was moved by Frank R. Mazzilli, and duly seconded, that the vote on the question be by Australian Ballot, and it was so VOTED. Thereupon, Florence K. Sand, Rudolf Bohlen and Louis T. Farrah were appointed Tellers and were duly sworn.

Thereupon, ballot being had, the checklist showed that a total of 56 votes had been cast. Upon a count of the ballots, 29 had voted in the affirmative and 28 in the negative, being

a total of 57 votes. Thereupon, the Moderator ordered a new ballot taken as there was a discrepancy between the number of votes cast and the number of voters checked as having voted.

Thereupon, ballot being had, the check-list showed that a total of 56 persons had cast ballots. The Town Clerk announced the result of the voting as follows: Yes 27, No 29, being a total of 56 votes. The motion was declared lost.

Meeting adjourned at 9:40 P.M.

Respectfully submitted,
Onni H. Erickson, Town Clerk

Report of the Town Treasurer

ONNI H. ERICKSON, TREASURER

CLASSIFICATION OF RECEIPTS

GENERAL REVENUE

1959 January 1, Balance		\$133,858.68
Taxes:		
<hr/>		
Receipts for Current Year:		
Poll	\$ 820.00	
Personal Property	16,925.26	
Real Estate	160,195.97	
Classified Forest Land	76.91	
	<hr/>	178,018.14
Receipts for Previous Years:		
Poll	12.00	
Personal Property	170.93	
Real Estate	26,001.46	
	<hr/>	26,184.39
Tax Titles	744.27	744.27
Receipts from State:		
Income Taxes	26,121.72	
Business Corporation Taxes	12,414.64	
Loss of Taxes	884.99	
	<hr/>	39,421.35

Licenses and Permits

Licenses

Alcoholic Beverage	1,400.00
Director of Standards	18.00
All Other	94.75

Permits

Marriage	32.00
All Other	41.00

1,585.75

Court Fines	350.00	350.00
-------------	--------	--------

Grants and Gifts

From Federal Government

Old Age Assistance	21,778.97
Disability Assistance	1,944.98
Aid to Dependent Children	1,521.64

25,245.59

From State

Vocational Education	11,435.09
School Aid-Special Classes	2,760.00
Tuition and Transportation	44,793.39
Highways-Chapter 81	18,150.00
Forest Fire Reimbursement	615.19
O. A. Meal Tax	1,442.23

79,195.90

From County

Dog Fund	283.04	283.04
----------	--------	--------

DEPARTMENTAL REVENUE

General Government

Treasurer	6.15	
Tax Collector	229.46	
Town Clerk	367.50	
Town Hall--Rent	10.00	

\$613.11

Protection of Persons and Property

Sealing Fees	33.05	
--------------	-------	--

Health and Sanitation

Public Health Subsidy	163.56	
Public Health Nurse Fees	189.25	
Slaughtering Fees	5.50	
Polio Clinic Fees	60.00	

418.31

Highways

For Expenses

Snow Removal	176.00	176.00
--------------	--------	--------

For Outlays

State - Chapter 90	15,750.00	
County - Chapter 90	5,375.00	
Crane Brook Bridge - State	4,096.24	
Crane Brook Bridge - State	4,096.24	

25,733.22

Machinery Rental	2,692.50	
Hire of Town Equipment	30.00	
	<hr/>	2,722.50
Sale of Town Equipment	10.00	10.00
Public Welfare		
Cites and Towns	410.82	410.82
Aid to Dependent Children		
State	1,200.91	1,200.91
Old Age Assistance		
State	16,154.84	
Cities and Towns	446.36	
	<hr/>	16,601.20
Disability Assistance		
State	1,459.15	1,459.15
Public Welfare Recovery	224.36	
O.A.A. Cancellation	4.80	
O.A.A. Recovery	1,366.55	
	<hr/>	1,595.71
Veterans Services		
State	3,710.77	3,710.77
Schools and Libraries		
Schools		
Tuition and Transportation	704.18	
School Lunch Program	13,840.12	
	<hr/>	14,544.30
Libraries		
Paid for Lost Books	5.35	
Sale - Old Library Books	4.85	
	<hr/>	10.20

COMMERCIAL REVENUE

Cemeteries

Sales of Lots and Graves	260.00
Care of Private Lots	41.00
Perpetual Care of Lots	999.89
Burials	360.00

1,660.89

Interest

On Deferred Taxes	1,001.54
Tax Titles	79.63
Motor Vehicle Excise Taxes	94.38
E. Tillson Pratt School Fund	131.98

1,307.53

Privileges and Enterprise

Motor Vehicle Excise Taxes	16,270.52
Farm Animal Excise	42.26

16,312.78

Agency, Trust and Investment

Dog Licenses	460.50
Sporting Licenses	804.00
Cemetery Perpetual Care Bequests	1,200.00
Federal Withholding Taxes	14,982.50
County Retirement Fund	1,807.40
Massachusetts Withholding Taxes	1,078.75
Employer's Compensation-Mass. Withholding Taxes	15.23

Rosa A. Cole Library Fund	40.00	
	<hr/>	20,388.38
Refunds		
General Departments	2,224.12	2,224.12
		<hr/>
		\$596,020.06

CLASSIFICATION OF EXPENDITURES

General Government

Moderator	\$25.00	
Selectmen	2,170.55	
Auditors	224.25	
Treasurer	3,255.18	
Tax Collector	3,127.57	
Town Clerk	1,450.06	
Assessors	3,252.31	
Assessors' Plans	6,077.88	
Law	150.00	
Elections, Registrations & Street Listing	619.83	
Finance Committee Expense	10.00	
Town Hall	3,091.25	
	<hr/>	23,453.88

PROTECTION OF PERSONS AND PROPERTY

Police	9,399.59
Fires	6,537.02
Weights and Measures	145.45

Inspector of Wires	214.00
Tree Warden	1,849.88
Gypsy Moth	800.00
Dutch Elm Disease	2,600.00
Dog Officer	180.00

21,725.94

HEALTH AND SANITATION

Health	3,096.06
Public Health Nurse	2,184.12
Plymouth County Hospital	6,042.00
Plymouth County Mosquito Control	2,885.00

14,207.18

HIGHWAY MAINTENANCE AND CONSTRUCTION

General Highway	4,967.81
Removal of Snow	9,622.74
Roads, Chapter 81	24,750.00
Roads, Chapter 90	35,164.27
Machinery Account	2,328.49
Tremont Street Construction	919.06
Land Damage: Intersection - Route 58 & Route 44	753.00
Crane Brook Bridge	4,857.90
Savery Avenue	205.00

83,568.27

PUBLIC WELFARE AND VETERANS' SERVICES

Public Assistance	
Administration	3,308.51
Public Assistance	34,636.13
Veterans' Benefits	
Administration	250.00
Veterans' Benefits	7,837.51
Federal Disability	
Assistance Adm.	276.60
Federal Disability	
Assistance	2,103.85
Federal Aid to Dependent	
Children, Adm.	496.47
Federal Aid to Dependent	
Children	1,574.55
Federal Old Age	
Assistance, Adm.	2,548.46
Federal Old Age	
Assistance	21,676.30

\$74,708.38

SCHOOL AND LIBRARIES

Schools	144,475.01
Library	875.00
School Lunch Program	13,915.13
E. Tillson Pratt School	
Fund	549.99

159,815.13

RECREATION AND UNCLASSIFIED

Parks	803.08
Old Home Day	200.00

Memorial Day	175.00	
Workmens' Compensation		
Insurance	1,231.57	
Unpaid Bills of 1958	185.20	
Center Carver Athletic Field	304.43	
American Legion Post Rent	400.00	
Plymoth County Retirement		
Board	1,680.80	
Unclassified	888.00	
Aid to Agriculture	100.00	
	<hr/>	
		5,968.08

CEMETERIES

Cemeteries	3,945.47	
Special Cemeteries	401.00	
Perpetual Care, Cemeteries	999.89	
Thomas Tillson & Lucinda		
Tillson Lots	.65	
	<hr/>	
		5,347.01

MUNICIPAL INDEBTEDNESS

Consolidated School Bonds	13,000.00	
Interest, School Bonds	2,340.00	
	<hr/>	
		15,340.00

AGENCY AND TRUST

Federal Withholding Taxes	14,796.00	
Massachusetts Withholding		
Taxes	773.00	

Plymouth County Retirement	1,788.48
Division of Fisheries and Game	804.00
Plymouth County Dog Fund	462.25
Collector's Fees	174.10
Sale of Cemetery Lots	140.00
Lakenham Cemetery Bequest	850.00
Central Cemetery Bequest	200.00
Union Cemetery Bequest	500.00
State Parks	1,140.07
State Audit	1,614.97
County Tax	15,959.31
Old Colony Transportation Assessment	1,443.99

40,646.17

REFUNDS

1958 Motor Vehicle Excise	47.85
1959 Motor Vehicle Excise	243.20

291.05

Balance - December 31, 1959

445,071.09

150,948.97

Total

\$596,020.06

REPORT OF THE TAX COLLECTOR

POLL AND PROPERTY TAXES

	Outstanding Jan. 1, 1959	Assessors Commitments	Refunds and Transfers	Payments to Treasurer	Tax Titles	Abatements and Transfers	Outstanding Dec. 31, 1959
1957 Real Estate	\$8,817.15			\$8,775.40	\$41.75		
1958 Poll	26.00			12.00		\$14.00	
1958 Personal Property	170.93			170.93			
1958 Real Estate	26,339.40			16,839.97	50.33	1.61	\$9,447.49
1959 Personal Property		\$17,375.47		16,925.26			450.21
1959 Poll		1,110.00		820.00		256.00	34.00
1959 Real Estate		179,740.49		160,195.97	241.02	1,821.76	17,481.74
1959 Farm Animal Excise		42.26		42.26			
1959 Classified Forest Land		76.91		76.91			
	<u>\$35,353.48</u>	<u>\$198,345.13</u>		<u>\$203,858.70</u>	<u>\$333.10</u>	<u>\$2,093.37</u>	<u>\$27,413.44</u>

MOTOR VEHICLE AND TRAILER EXCISE

Levy of 1957	\$255.63			\$39.27		\$216.36	
Levy of 1958	2,046.24	\$186.42		2,148.21		56.39	\$75.91
Levy of 1959		19,931.57		14,469.13		1,830.40	3,875.24
	<u>\$2,301.87</u>	<u>\$20,117.99</u>		<u>\$16,656.61</u>		<u>\$2,103.15</u>	<u>\$3,951.15</u>

ONNI H. ERICKSON,
Collector of Taxes

LICENSES AND PERMITS

SPORTING LICENSES ISSUED IN 1959

Resident Fishing	58 @ \$3.25	\$188.50
Resident Hunting	72 @ 3.25	234.00
Resident Hunting	8 @ 4.25	34.00
Resident Citizen Sporting	27 @ 5.25	141.75
Resident Citizen Sporting	18 @ 7.25	130.50
Minor Fishing	12 @ 1.25	15.00
Female Fishing	13 @ 2.25	29.25
Special Non-resident Fishing	6 @ 2.75	16.50
Alien Fishing	1 @ 7.75	7.75
Alien Fishing	1 @ 8.75	8.75
Non-resident Fishing	2 @ 7.75	15.50
Resident Sporting (Free)	9 @ ----	----
Minor Trapping	3 @ 2.25	6.75
Resident Citizen Trapping	4 @ 7.75	31.00
Duplicate Licenses	2 @ .50	1.00
	<hr/>	<hr/>
Total	236	\$860.25
Fees		56.25
		<hr/>
Paid Division of Fisheries and Game		\$804.00

DOG LICENSES ISSUED IN 1959

Males	147 @ 2.00	\$294.00
Females	10 @ 5.00	50.00
Spayed Females	50 @ 2.00	100.00
Kennel	7 @ 10.00	70.00
	<hr/>	<hr/>
Total	214	\$514.00
Fees		53.50
		<hr/>
Paid Town Treasurer		\$460.50

PISTOL PERMITS

Eric H. Huikari	\$2.00	Joseph Bradford	\$2.00
William Corbett	2.00	Adlos Ridgeley	2.00
William E. Erickson	2.00		

OLEO PERMITS

Aime N. Desroches	\$.50	Walter Carmichael	\$.50
Joseph A. Garcia	.50	Bourget's Store	.50
Joseph A. Boucher	.50	Raymond W. Jarvio	.50
Jennie Barker	.50	Henry S. Pink	.50

MILK LICENSES

Aime N. Desroches	\$.50	Cranberry Cottage	\$.50
Joseph A. Garcia	.50	Tina's Sandwich Shop	.50
Joseph A. Boucher	.50	McIntire Dairies, Inc.	.50
H. P. Hood & Sons	.50	Walter Carmichael	.50
Jennie Barker	.50	Bourget's Store	.50
Henry S. Pink	.50	Raymond W. Jarvio	.50
Walter S. Dembkowski	.50	White Bros.	.50
Edaville Concessions, Inc.	.50	Devine's Creamery, Inc.	.50

LORD'S DAY PERMITS

Aime N. Desroches	\$1.00	Earl C. Gowell	\$1.00
Joseph A. Garcia	1.00	Tina's Sandwich Shop	1.00
Joseph A. Boucher	1.00	Cranberry Cottage	1.00
Jennie Barker	1.00	Keating Bros.	1.00
Gertrude Saisa	1.00	Joseph Barros	1.00
Bourget's Store	1.00	Walter Carmichael	1.00
Walter S. Dembkowski	1.00	Raymond W. Jarvio	1.00
Edaville Concessions, Inc.	1.00	Ida E. Johnson	1.00
Louis Peragallo	1.00	Schuster's Filling Station	1.00

VICTUALER'S LICENSES

Joseph A. Garcia	\$3.00	Cranberry Cottage	\$3.00
Jennie Barker	3.00	Gertrude Saisa	3.00
Walter S. Dembkowski	3.00	Edaville Concessions,	
Schuster's Filling		Inc.	3.00
Station	3.00	Tina's Sandwich Shop	3.00

GASOLINE RENEWALS

John B. Schuster	\$1.00	Keating Bros.	\$1.00
Domingo Thatcher	1.00	Walter Carmichael	1.00

ALCOHOL PERMITS

Domingo Thatcher	\$1.00	Aime N. Desroches	\$1.00
Joseph A. Garcia	1.00	Keating Bros.	1.00
Joseph H. Boucher	1.00		

SUNDAY AMUSEMENT LICENSE

Edaville Corporation	\$14.25
-------------------------	---------

SLAUGHTERER'S LICENSE

Nicholas Mazzilli	\$5.00
-------------------	--------

JUNK LICENSES

Albert A. Gadapee	\$5.00	William R. Holmes	\$5.00
Louis J. Brier	2.00	Jose Ferreira	5.00
Philip Brier	5.00		

CAMP LICENSES

Raymond W. Jarvio	\$.50	Elizabeth Thomas	\$.50
Eastern Finnish			
C. E. Union	.50		

LICENSE TO SELL FIREARMS

William B. Corbett	\$4.00	Leo J. Caron	\$2.00
Robert Magura	2.00	Sally B. Corbett	2.00

USED CAR DEALER'S LICENSE

Daniel M. Sullivan	\$5.00	Walter Ellis	\$5.00
--------------------	--------	--------------	--------

LIQUOR LICENSES

Charles A. Kallio	\$700.00	Irene M. Beaulieu	\$700.00
-------------------	----------	-------------------	----------

CONDITION OF THE TREASURY AT THE

Close of Business, December 31, 1959

ASSETS

Cash		\$150,948.97
Taxes		
Levy of 1958:		
Real Estate	\$9,447.49	
Levy of 1959		
Poll	34.00	
Personal Property	450.21	
Real Estate	17,481.74	
	<hr/>	
		27,413.44
Motor Vehicle and Trailer Excise:		
Levy of 1958	75.91	
Levy of 1959	3,875.24	
	<hr/>	
		3,951.15
Tax Titles		1,912.04
Aid to Highways:		
County	6,000.00	
State	30,150.00	
	<hr/>	
		36,150.00
Accounts Receivable:		
General Relief	90.64	
A.D.C.	267.35	
O.A.A.	787.51	
School	3,148.69	
	<hr/>	
		4,294.19

Underestimates of 1959:		
County Tax	392.22	
Old Colony Transportation Assessment	8.63	
	<hr/>	400.85
		<hr/>
		\$225,070.64

LIABILITIES AND RESERVES

Employee's Payroll Deductions:		
Federal Withholding Taxes	\$1496.20	
Mass. Withholding Taxes	305.20	
County Retirement System	190.05	
	<hr/>	\$1991.45
Tailings		276.50
Bequests:		
E. Tillson Pratt School Fund Income	124.52	
Smith-Hughes-George Barden Fund Income	200.00	
	<hr/>	324.52
Federal Grants		
Disability Assistance:		
Administration	94.87	
Assistance	738.54	
Aid to Dependent Children:		
Administration	208.31	
Assistance	701.87	
Old Age Assistance:		
Administration	151.64	

Assistance	4900.00	
	<hr/>	
		6795.23
School Lunch Revolving Fund	532.52	
Road Machinery Fund	4511.26	
Treasurer's and Collector's Unidentified Receipts	304.89	
Old Age Assistance Recoveries	4456.55	
Sale of Real Estate Fund	2900.00	
Sale of Cemetery Lots	120.00	
Reserve Fund - Overlay Surplus	2914.70	
Unexpended Appropriation Balances	3719.72	
Overlays Reserved for Abatements:		
Levy of 1958	2453.44	
Levy of 1959	4262.75	
	<hr/>	
		6716.19
Revenues Reserved:		
Motor Vehicle Excise	3951.15	
Tax Titles	1912.04	
Aid to Highways	36150.00	
	<hr/>	
		42013.19
Accounts Receivable		4294.19
Overestimates 1959:		
State Recreation Areas Assessment	111.42	
County Hospital Assessment	2084.31	
County Mosquito Control Assessment	60.00	
	<hr/>	
		2255.73
		<hr/>

	84,126.64
Surplus Revenue	140,944.00
	<hr/>
	\$225,070.64

CONDITION OF CEMETERY FUNDS FOR THE
YEAR ENDING DECEMBER 31, 1959

CENTRAL CEMETERY

NAME	Principal	Bal. of Inc. Inc.		Exp. for year	Bal. of Inc. Dec. 31, '59
		Jan 1, '59	for year		
John B. Hatch	\$100.00	\$4.13	\$3.66	\$3.50	\$4.29
Wilson Shaw	100.00	4.13	3.66	3.50	4.29
Clara M. Benson	100.00	4.13	3.66	3.50	4.29
E. L. Griffith	200.00	6.93	6.25	5.50	7.68
Isaac Vaughan	200.00	7.50	6.26	5.00	8.76
Catherine L. Gray	175.00	7.88	6.45	5.00	9.33
Betsey C. Look	1,100.00	33.60	34.25	13.00	54.85
D. W. Nash	100.00	6.67	3.21	3.00	6.88
Isaac Shaw	100.00	4.07	3.66	3.00	4.73
Linus Shaw	100.00	3.23	3.11	3.00	3.34
Theodore T. Vaughan	200.00	8.94	7.35	7.00	9.29
L. A. F. Baker	150.00	6.18	5.51	5.00	6.69
Sarah S. Nash	100.00	5.13	3.70	2.00	6.83
John A. Thomas	100.00	3.58	3.12	2.75	3.95
Horatio A. Lucas	100.00	3.58	3.12	2.75	3.95
Eben S. Lucas	100.00	4.13	3.66	3.00	4.79
Aravesta B. Shaw	100.00	3.54	2.98	2.50	4.02
Thomas Vaughan	200.00	7.51	6.26	5.00	8.77
James A. Vaughan	200.00	12.51	6.41	6.00	12.92
Albert T. Shurtleff	400.00	28.08	12.94	6.00	35.02
Benjamin Shurtleff	100.00	4.63	3.15	3.00	4.78
John Snow	100.00	3.88	3.12	3.00	4.00
Fred A. Dimond	50.00	1.60	1.36	1.00	1.96
Edward Watson Shaw	100.00	4.03	3.66	3.00	4.69
Herbert H. Atwood	100.00	4.28	3.68	3.00	4.96
James E. Vaughan	200.00	9.57	7.39	5.00	11.96
Frank Thomas	100.00	4.28	3.68	3.50	4.46
Nathan Maxim	150.00	5.90	5.48	2.50	8.88
Merton F. Dorr	100.00	4.04	3.66	3.00	4.70
Pelham W. Barrows	200.00	9.57	7.39	5.00	11.96
Oliver S. Shurtleff	200.00	7.42	6.26	5.00	8.68
Robert E. Dimond	100.00	4.02	3.66	3.00	4.68
Abbie T. Allen	100.00	4.41	3.14	2.00	5.55
George I. Johnson	200.00	8.53	7.35	6.00	9.88
Myra A. Hammond	100.00	4.20	3.68	3.00	4.88
William M. Shaw	100.00	4.21	3.68	3.00	4.89
Abbie Adams	100.00	3.93	3.64	3.25	4.32
Franklin P. Wilbur	100.00	3.95	3.64	3.25	4.34
Lucy E. Blake	200.00	12.03	7.47	6.25	13.25

NAME	Principal	Bal. of Inc. Inc.		Exp for year	Bal. of Inc. Dec. 31, '59
		Jan 1, '59	for year		
Ellsworth V. Shaw	200.00	12.03	7.47	6.25	13.25
Waino Peltokorpi	100.00	5.50	3.71	3.00	6.21
Arthur C. Atwood	125.00	6.63	4.62	4.00	7.25
George L. Pass	150.00	5.64	5.48	1.00	10.12
Luther Atwood, Jr.	100.00				
Kalle Liukko	100.00		1.75		1.75
	\$7,100.00	\$299.73	\$237.34	\$171.00	\$366.07

LAKEHAM CEMETERY

NAME	Principal	Bal. of Inc. Inc.		Exp. for year	Bal. of Inc. Dec. 31, '59
		Jan 1, '59	for year		
Jennie E. Robbins	\$100.00	\$3.42	\$2.98	\$3.00	\$3.40
Augustine Shurtleff	100.00	3.48	2.98	3.00	3.46
Theron M. Cole	100.00	3.31	3.11	3.00	3.42
Morse & Dunham	200.00	23.34	7.87	8.00	23.21
Cobb & Barrows	100.00	4.30	3.68	4.00	3.98
N. M. Ransome	200.00	8.27	7.33	6.00	9.60
Edward W. King	100.00	3.13	3.11	3.00	3.24
Levi Cobb	100.00	4.36	3.68	4.00	4.04
L. & A. R. Eames	100.00	3.18	3.11	3.00	3.29
Joseph R. Sherman	100.00	3.21	3.11	3.00	3.32
Joseph W. Sherman	100.00	3.44	3.11	3.00	3.55
Gustavus L. Swift	200.00	6.95	6.24	6.00	7.19
Mary A. Shurtleff	150.00	7.27	4.75	7.00	5.02
Henry Sherman	130.00	5.20	4.76	5.00	4.96
Joseph B. Richards	150.00	6.35	5.51	5.00	6.86
Lafayette Braddock	100.00	3.31	3.11	3.00	3.42
E. T. Stetson	200.00	6.77	5.97	5.00	7.74
Rosa A. Cole	1,000.00	47.63	36.96	45.39	39.20
James Dunham	100.00	4.26	3.68	4.00	3.94
Chase & Barrows	100.00	4.16	3.66	4.00	3.82
George P. B. Atwood	100.00	3.31	3.11	3.00	3.42
Timothy Cobb	50.00	3.67	1.88	3.50	2.05
Thomas Tillson	100.00	4.30	3.68	4.00	3.98
James W. Griffith	100.00	4.19	3.68	4.00	3.87
Mary D. Braddock	100.00	4.04	3.66	4.00	3.70
Albert C. Bradford	100.00	4.07	3.66	4.00	3.73
Benjamin W. Robbins	150.00	6.07	5.50	6.00	5.57
George E. Atwood	100.00	3.86	3.64	3.50	4.00
Oliver F. & Annie D. Atwood	100.00	4.22	3.68	4.00	3.90
Albert Linton	100.00	3.74	3.64	3.50	3.88
George W. Linton	100.00	3.74	3.64	3.50	3.88
Robert L. Edwards	200.00	10.06	6.34	5.00	11.40
Lothrop W. Barrows	200.00	16.82	7.53	6.00	18.45
Howard Linton	100.00	3.81	3.64	3.50	3.95
Laura Parker	100.00	3.83	3.64	3.50	3.97

NAME	Principal	Bal. of Inc. Jan 1, '59	Inc. for year	Exp. for year	Bal. of Inc. Dec. 31, '59
Theron M. & Harrison G. Cole	200.00		3.50		3.50
John Cole, Jr., & Susannah Cole	150.00		2.63		2.63
John S. Burgess	400.00		2.01		2.01
John S. Maki	100.00				
	<hr/>				
	\$5,980.00	\$235.07	\$187.87	\$188.39	\$234.55

UNION CEMETERY

NAME	Principal	Bal. of Inc. Jan 1, '59	Inc. for year	Exp. for year	Bal. of Inc. Dec. 31, '59
Benjamin Ellis	\$2,000.00	\$70.61	\$73.09	\$47.60	\$96.10
Linus A. Shaw	300.00	11.49	10.97	5.00	17.46
Henry Gifford	200.00	7.65	7.31	5.00	9.96
Elisha H. Murdock	100.00	5.67	3.71	3.00	6.38
Mrs. Richard B. Wood	150.00	9.22	5.62	5.00	9.84
Hortense B. Morgan	150.00	6.30	5.51	5.00	6.81
Deborah R. Hatch and Robert P. Morse	150.00	12.00	5.71	5.00	12.71
William N. Barrows	100.00	55.22	4.68	4.00	55.90
William B. (Oren) Atwood	1,000.00	82.31	32.71	15.00	100.02
Jim Smith	100.00	10.80	3.89	3.00	11.69
Francis A. Merritt	200.00	18.51	7.71	5.00	21.22
Eli Southworth	100.00	5.76	3.71		9.47
George V. Johnson	100.00	8.94	3.82	1.40	11.36
Hannah P. Richards	100.00	29.20	3.90	3.50	29.60
Rufus L. Richards	100.00	44.10	4.36	4.00	44.46
Irene A. Bent	100.00	21.51	3.66	3.50	21.67
Alexander Law	100.00	4.37	3.14	3.00	4.51
Eliza A. Bowers	200.00	19.00	6.61	6.00	19.61
Thomas B. Griffith	1,000.00	241.22	36.65		277.87
Hannah B. Shaw	1,000.00	396.20	42.19		438.39
Marcus Atwood	200.00	150.29	12.36	10.00	152.65
Charles W. Griffith	500.00	153.76	23.07	5.20	171.63
Philander W. Bump	100.00	10.20	3.18	3.00	10.38
Ellis Griffith	200.00	80.95	9.89	7.00	83.84
Albert W. Perkins	100.00	30.63	4.59	4.00	31.22
Joseph Pratt	500.00	591.42	38.52	30.40	599.54
Ebenezer Smith	100.00	5.60	3.18	2.50	6.28
John A. Winberg	100.00	11.85	3.92	3.50	12.27
Olive B. Leonard	100.00	37.36	4.83	4.00	38.19
Charles Donnelly	100.00	7.29	3.78	3.50	7.57
Sarah McFarlin	100.00	5.11	3.17	3.00	5.28
Stephen Atwood	200.00	26.18	7.99	7.50	26.67
John J. Barrows	100.00	4.62	3.02	2.50	5.14
Lucius Atwood	100.00	4.85	3.16	2.50	5.51
Frank F. Tillson	100.00	7.05	3.23	3.00	7.28
Clarence H. Knowlton	100.00	9.45	3.85		13.30

NAME	Principal	Bal. of Inc.		Exp. for year	Bal. of Inc. Dec. 31, '59
		Jan 1, '59	Inc. for year		
Wilford A. Tillson	100.00	6.67	3.22	3.00	6.89
Josiah W. Atwood	200.00	12.96	6.42	3.00	16.38
Oren Atwood	200.00	12.84	6.42	5.00	14.26
Lothrop A. Hayden	100.00	11.29	3.35	3.00	11.64
Samuel A. Shurtleff	200.00	19.73	6.64	6.00	20.37
Stillman Shaw	150.00	11.78	4.88	4.40	12.26
Samuel Shaw	150.00	13.18	4.92	5.00	13.10
Henry C. Washburn	100.00	12.40	3.96	3.50	12.86
Jane G. Burgess	100.00	10.77	3.89	3.50	11.16
Alfred M. Shaw	100.00	13.48	3.99	3.50	13.97
Ephraim Griffith	100.00	5.56	3.71	3.50	5.77
Charles A. Perkins	200.00	20.61	6.64	6.00	21.25
A. Sampson Perkins	100.00	4.54	3.16	3.00	4.70
Henry M. Gammons	100.00	4.65	3.16	3.00	4.81
John S. Atwood	100.00	4.92	3.16	3.00	5.08
Andrew M. Bumpus	100.00	5.32	3.17	3.00	5.49
Alice G. Shaw	100.00	5.39	3.17	3.00	5.56
Mildred V. Wallace	100.00	5.58	3.18	3.00	5.76
Ellis D. Atwood	200.00	58.33	9.11	8.00	59.44
Alton H. Griffith	100.00	5.91	3.71	3.50	6.12
S. Dexter Atwood	200.00	14.34	6.46	5.50	15.30
Hugh R. Bailey	\$1,000.00	\$29.27	\$31.09	\$6.00	\$54.36
Eli Southworth	100.00	7.25	3.23	3.00	7.48
Peleg McFarlin	100.00	6.07	3.73	3.40	6.40
Elijah H. Thomas	130.00	7.33	4.14	4.00	7.47
Cobb & Shurtleff	1,000.00	148.51	40.53	11.90	177.14
Preston Manter	100.00	7.19	3.78	3.50	7.47
Frederick Anderson	100.00	4.54	3.16	3.00	4.70
Robert F. Shurtleff	100.00	6.03	3.73	3.00	6.76
Charles F. Washburn	100.00	9.25	3.85	3.50	9.60
Z. Albert Tillson	100.00	7.98	3.78	3.00	8.76
William F. Stanley	400.00	29.00	15.14	6.00	38.14
Weston & Rogers	300.00	15.48	11.11	5.00	21.59
Solomon F. McFarlin	200.00	8.98	7.35	6.50	9.83
Fanny Murdock	500.00	231.15	25.79	6.60	250.34
Thomas Shaw	250.00	118.73	13.00	5.00	126.73
William Savery	1,000.00	213.92	42.84	15.00	241.76
Cornelius Sullivan	50.00	11.11	2.16	3.00	10.27
James Hudson	50.00	8.30	2.05	2.00	8.35
Winthrop Dunham	100.00	19.18	4.20	3.50	19.88
John Paananen	100.00	17.23	4.13	3.50	17.86
John Pierson	100.00	29.24	4.55	4.00	29.79
Philip H. Threshie	75.00	13.45	3.10	3.00	13.55
William I. Ward	200.00	27.05	8.01	5.00	12.41
William Thomas	50.00	12.22	2.19	2.00	12.41
Robert M. Andrews	100.00	17.25	4.13	4.00	17.38
Orville K. Griffith	100.00	20.45	4.24	4.00	20.69
Helena McFarlin	100.00	20.54	4.24	4.00	20.78
Alfred Parker	50.00	5.72	1.94	1.50	6.16
George Williams	100.00	25.02	4.41	4.00	25.43
Levi Thomas	50.00	10.71	2.12	2.00	10.83
Henry M. Cushing	50.00	5.31	1.94	1.50	5.75

NAME	Principal	Bal. of Inc.	Inc.	Exp.	Bal. of Inc.
		Jan 1, '59	for year	for year	Dec. 31, '59
Philip E. Morris	50.00	5.29	1.94	1.50	5.73
Fred Shaw	200.00	7.36	7.30	5.80	8.86
B. Mabel Griffith	200.00	7.36	7.30	5.00	9.66
Thomas Baily Barrows	500.00		2.51		2.51
	\$20,455.00	\$3570.41	\$785.72	\$447.70	\$3908.43

WENHAM CEMETERY

NAME	Principal	Bal. of Inc.	Inc.	Exp.	Bal. of Inc.
		Jan 1, '59	for year	for year	Dec. 31, '59
Mary E. Forbes	\$100.00	\$24.49	\$3.75	\$10.00	\$18.24
Rueben Sherman	100.00	18.90	3.58	10.00	12.48
Julia F. Hammond	100.00	15.30	3.48	10.00	8.78
Sarah A. Hammond	100.00	23.13	4.34	10.00	17.47
Henry T. Hammond	100.00	30.91	4.61	10.00	25.52
Eliza C. Dunham	100.00	28.97	3.87	10.00	22.84
Alfred Cole	200.00	72.59	9.61	10.00	72.20
	\$800.00	\$214.29	\$33.24	\$70.00	\$177.53

CENTRAL CEMETERY FUND

Sale of Lots \$25.67 \$.90 \$26.57

Betsey C. Look General Care Fund, Central Cemetery

\$1,000.00 \$12.50 \$30.58 \$43.08

LAKENHAM CEMETERY FUND

Sale of Lots \$194.38 \$146.85 \$341.23

UNION CEMETERY FUND

Sale of Lots \$479.51 \$16.90 \$496.41

Jesse Murdock Perpetual and General Care Fund,
Union Cemetery

\$5,000.00 \$253.03 \$185.45 \$122.80 \$315.68

NAME	Principal	Bal. of Inc. Jan 1, '59	Inc. for year	Exp. for year	Bal. of Inc. Dec. 31, '59
LIBRARY FUND					
Rosa A. Cole	\$1,00.00	\$330.89	\$46.28	\$40.00	\$337.17
Mary Page Savery Jowitt	100.00	31.74	3.95		35.69

SARAH F. MCFARLIN PARKWAY FUND

\$100.00	\$56.97	\$4.72	\$61.69
----------	---------	--------	---------

POST WAR REHABILITATION FUND

\$526.07	\$18.57	\$544.64
----------	---------	----------

**LAWRENCE E. BLENHEIM
PUBLIC LIBRARY BUILDING FUND**

\$7,000.00	\$176.05	\$216.88	\$392.93
------------	----------	----------	----------

REPORT OF THE INSPECTOR OF ANIMALS

To the Honorable Board of Selectmen
Carver, Mass.
Gentlemen:

The following is my report as Inspector of Animals for the year 1959:

Number of Cows, 2 years or over	84
Number of Heifers, 1 to 2 years	9
Number of Heifer Calves, under one year	12
Number of Steers	7
Number of Horses	17
Number of Goats	16
Number of Sheep	16
Number of Swine	7
Number of Mules	1
Investigated and quarantined	5 Dogs
Number of Hours as Inspector	23
Number of Miles Traveled	157

Respectfully submitted,

DAVID B. NYE,
Inspector of Animals.

REPORT OF THE INSPECTOR OF SLAUGHTERING

To the Honorable Board of Selectmen

Carver, Mass.

Gentlemen:

The following is my report as Inspector of Slaughtering for the year 1959.

Number of Hogs Inspected	9
Number of Hours as Inspector	28½
Number of Miles Traveled	64

Respectfully submitted,

DAVID B. NYE,

Inspector of Slaughtering

BOARD OF PUBLIC WELFARE

To the Honorable Board of Public Welfare:

I herewith submit my report on Old Age Assistance, Aid to Dependent Children, Disability Assistance and Public Welfare for the fiscal year ending December 31, 1959.

During the year twenty-six applications were processed and disposed of as follows:

- 14 Approved
- 4 Denied
- 6 Withdrawn
- 2 Pending

During the year eighteen cases have been closed for the following reasons:

- 1 Transferred to other category
- 1 Transferred to other town
- 1 Transferred to institution
- 1 Moved from commonwealth
- 4 Employment found
- 2 Resources available
- 1 Non-compliance with agency regulation
- 5 Medical only
- 2 Deaths

On January 1, 1959 there were forty Old Age Assistance cases and on January 1, 1960 there were 41 cases with one application pending. Expenditures decreased from \$49,766.92 to \$49,255.70.

Aid to Dependent Children cases totalled three on January 1, 1959 and on January 1, 1960 there were two cases with one application pending. Expenditures decreased from \$3,899.60 to \$2,900.38.

On January 1, 1959 there were five Disability Assistance cases and on January 1, 1960 there remains one active case. Expenditures decreased from \$5,727.10 to \$3,242.80.

At the beginning of the year two General Relief cases were being aided. During June and July there were no active cases. On January 1, 1960 there are two cases. Expenditures increased from \$4,033.15 to \$4,591.95, there being more persons aided in other towns and cities holding a Carver settlement.

Medical care represents approximately 25% of all public assistance granted.

One lien was filed on the real estate of an Old Age Assistance applicant as a condition in granting assistance. One lien was released after \$1,366.55 was recovered.

I wish to express my appreciation to the Board members for their cooperation.

Respectfully submitted,

VIOLA S. GRIFFITH, Director

FINANCIAL REPORT OF THE
DEPARTMENT OF PUBLIC ASSISTANCE

For The Year Ending December 31, 1959

ADMINISTRATION

Board members' salaries	\$480.00
Director, salary	4,800.00
Director, mileage	229.36
Clerical	449.54
Dues and administrative expense	47.15
Postage, box rent, etc.	216.15
Office supplies	165.01
Telephone	188.23
Legal services, petitions, etc.	24.60
American Public Welfare Agency membership	30.00
	<hr/>
	\$6,630.04

From appropriation:	\$3,308.51
From U. S. grants:	3,321.53
	<hr/>
	\$6,630.04

ASSISTANCE — Old Age Assistance

Grants	\$33,866.09
Medical	13,271.60
Burial	200.00
Cities and towns with Carver settlement	1,918.01
	<hr/>
	\$49,255.70

From appropriation:	\$27,579.40
From U. S. grants	21,676.30
	<hr/>
	\$49,255.70

ASSISTANCE — Aid to Dependent Children

Grants		\$2,844.38
Medical		56.00

\$2,900.38

From appropriation: \$1,325.83

From U. S. grants: 1,574.55

\$2,900.38

ASSISTANCE — Disability Assistance

Grants		\$2,553.40
Medical		689.40

\$3,242.80

From appropriation: \$1,138.95

From U. S. grants: 2,103.85

\$3,242.80

ASSISTANCE — Public Welfare

Grants		\$182.42
Maintenance		445.70
Medical		877.41
Division of Child Guardianship		268.64
Cities and towns with Carver settlement		2,817.78

\$4,591.95

From appropriation: \$4,591.95

Total Public Assistance Expenditures 1959 \$59,990.83

Total Reimbursements From All Sources:

Federal

OAA U. S. grants \$19,215.30

ADC U. S. grants 970.00

ADC Refund 58.15

DA U. S. grants 1,699.00

\$21,942.45

State

OAA	16,154.84	
ADC	1,200.91	
DA	1,459.15	
	<hr/>	
		18,814.90

Cities and towns

OAA	837.18	
PUBLIC WELFARE	20.00	
Recovery	224.36	
	<hr/>	
		1,081.54

41,838.89

Net cost to town \$18,151.94

Recovery not adjusted by audit — OAA \$1,366.55

DEPARTMENTAL EXPENDITURES IN DETAIL

GENERAL GOVERNMENT

HIGHWAY MAINTENANCE and CONSTRUCTION

GENERAL HIGHWAY

Appropriation		\$5,272.00
Salary and Wages	1,698.35	
Clerical	137.20	
Dues	5.00	
Trucks	258.25	
Signs	387.07	
Registration and Insurance	188.70	
Supplies	439.03	
Gas, Oil, ect.	530.44	
Equipment and Repairs	189.70	
Gravel	13.50	
Fuel oil and Tank gas	316.33	
Telephone and Expenses	45.03	
Express	11.80	
Electricity (Including Street Lights)	747.41	
Balance to Revenue	304.19	
	<hr/>	
	\$5,272.00	

MACHINERY ACCOUNT

Appropriation		3,005.00
Salary and Wages	364.35	
Repairs and Parts	1,650.95	
Supplies	72.75	
Gas and Oil	2.40	
Tires	38.04	

Brush Cutter	200.00
Balance to Machinery Account	676.51

\$3,005.00

SNOW REMOVAL

Appropriation		7,500.00
Transfers from Reserve Account		2,122.74
Salaries and Wages	2,325.33	
Trucks and Equipment	5,549.26	
Parts and Supplies	756.55	
Sand	143.60	
Salt	848.00	

\$9,622.74

TREMONT STREET CONSTRUCTION

Balance, January 1, 1959		919.06
Salaries and Wages	572.20	
Town of Carver Equipment	84.80	
Trucks	238.50	
Asphalt, etc.	23.52	
Postage	.04	

\$919.06

CRANE BROOK BRIDGE

Balance, January 1, 1959		249.68
Received from County		398.69
Received from State		3,189.54
Reserve Fund Transfer		1,019.99
Salaries and Wages	536.49	
Souza Bros. Contractors, Inc.	3,724.53	
Trucks	373.55	
Asphalt, etc.	223.33	

\$4,857.90

ROADS, CHAPTER 81

Appropriation		6,600.00
Reserve Fund Transfer		18,150.00
Salaries and Wages	7,311.10	
Town of Carver Equipment	2,129.50	
Trucks and Equipment	7,827.64	
Mowing	90.00	
Sand and Gravel	202.95	
Frames, Grates, Catch Basins	374.45	
Asphalt	6,635.81	
Supplies	178.55	
	<hr/>	
	\$24,750.00	

ROADS, CHAPTER 90

Balance January 1, 1959		11,164.27
Appropriation		6,000.00
Reserve Fund Transfer		18,000.00
Salaries and Wages	3,519.19	
Town of Carver Equipment	587.40	
Trucks and Equipment	8,975.89	
Asphalt	22,081.79	
	<hr/>	
	\$35,164.27	

LAND DAMAGE:

Wareham Street		
Balance January 1, 1959		204.00
Balance January 1, 1960	204.00	
	<hr/>	
	\$204.00	
High and Spring Streets		
Balance January 1, 1959		4.00
Balance January 1, 1960	4.00	
	<hr/>	
	\$4.00	
Seipet Street		
Balance January 1, 1959		2.00

Balance January 1, 1960	2.00	
	<hr/>	
	\$2.00	
Tremont Street		
Balance January 1, 1959		27.00
Balance January 1, 1960	27.00	
	<hr/>	
	\$27.00	
South Meadow Street		
Balance January 1, 1959		13.43
Balance January 1, 1960	13.43	
	<hr/>	
	\$13.43	
Holmes Street		
Balance January 1, 1959		32.00
Balance January 1, 1960	32.00	
	<hr/>	
	\$32.00	
Meadow Street		
Balance January 1,		2.88
Balance January 1, 1960	2.88	
	<hr/>	
	\$2.88	
Routes 58 and 44		
Balance January 1, 1959		20.00
Appropriation		733.00
Payment	\$753.00	
	<hr/>	
	\$753.00	
Indian Street		
Balance January 1, 1959		43.00
Balance to January 1, 1960	43.00	
	<hr/>	
	\$43.00	
Route 58		

Balance January 1, 1959		36.00
Balance to January 1, 1960	36.00	
	<hr/>	
	\$36.00	

SAVERY AVENUE

Balance January 1, 1959		205.00
Salary and Wages	92.50	
Trucks	112.50	
	<hr/>	
	\$205.00	

PUBLIC WELFARE AND VETERANS' SERVICES
PUBLIC ASSISTANCE ADMINISTRATION

Appropriation		3,810.00
Administration	3,308.51	
Balance to Revenue	501.49	
	<hr/>	
	\$3,810.00	

PUBLIC ASSISTANCE

Appropriation		41,070.00
Public Assistance	\$34,636.13	
Balance to Revenue	6,433.87	
	<hr/>	
	\$41,070.00	

VETERANS' BENEFITS ADMINISTRATION

Appropriation		250.00
Administration	250.00	
	<hr/>	
	\$250.00	

VETERANS' BENEFITS

Appropriation		8,000.00
Reserve Fund Transfer		544.13

Home Assistance	6,796.62
Medical Care	1,040.89
Balance to Revenue	706.62
	<hr/>
	\$8,544.13

SCHOOLS and LIBRARIES

SCHOOLS

Appropriation		144,655.00
Refund		16.20
Expenditures	144,475.01	
Balance to Revenue	196.19	
	<hr/>	
		\$144,671.20

Regional School District Planning Committee

Balance January 1, 1959		233.71
Balance to January 1, 1960	233.71	
	<hr/>	
		\$233.71

LIBRARY

Appropriation		591.96
Dog License Refund		283.04
Salaries	495.60	
Books	275.99	
Periodicals	54.45	
Postage etc.	20.53	
Dues	1.00	
Supplies	27.43	
	<hr/>	
		\$875.00

SCHOOL LUNCH PROGRAM

Balance January 1, 1959	607.53
Receipts in 1959	840.12

Lunch Room Expense	13,915.13	
Balance to January 1, 1960	532.52	
	<hr/>	
	14,447.65	

SMITH - HUGHES - GEORGE - BARDEN FUND

Balance January 1, 1959		200.00
Balance to January 1, 1960	200.00	
	<hr/>	
	\$200.00	

RECREATION AND UNCLASSIFIED

PARKS

Appropriation		805.00
Labor	458.00	
Trucks	179.05	
Repairs	32.21	
Tables	85.00	
Transportation	5.00	
Supplies	43.82	
Balance to Revenue	1.92	
	<hr/>	
	\$805.00	

OLD HOME DAY

Appropriation		200.00
Cosmopolitan Band	200.00	
	<hr/>	
	\$200.00	

MEMORIAL DAY

Appropriation		175.00
---------------	--	--------

Cosmopolitan Band	175.00
	<hr/>
	\$175.00

WORKMEN'S COMPENSATION INSURANCE

Appropriation		1,231.57
Daniel F. McNearney	1,231.57	
	<hr/>	
	1,231.57	

UNPAID BILLS OF 1958

Appropriation		185.20
General Highway (Telephone)	52.77	
General Highway (Clerical)	64.68	
General Highway (Signs)	59.50	
Veterans' Benefits (Medical)	8.25	
	<hr/>	
	\$185.20	

CENTER CARVER ATHLETIC FIELD

Appropriation		250.00
Balance January 1, 1959		175.85
Labor	70.50	
Supplies	33.45	
Lumber	200.38	
Balance to January 1, 1960	121.52	
	<hr/>	
	\$425.85	

RESERVE ACCOUNT

Appropriation		5,000.00
August 4, 1959		
Transfer to Crane Brook	1,019.99	

Transfer to Dutch Elm	500.00	
November 25, 1959		
Transfer to Snow Acct.	900.00	
December 30, 1959		
Transfer to Snow Acct.	911.14	
December 30, 1959		
Transfer to Vet. Benefits	500.00	
Transfer to Treasurer	100.00	
December 31, 1959		
Transfer to Snow Acct.	311.60	
Transfer to Overlay Surplus	757.27	
	<hr/>	
	\$5,000.00	

AMERICAN LEGION POST RENT

Appropriation		400.00
Rent	400.00	
	<hr/>	
	\$400.00	

PLYMOUTH COUNTY RETIREMENT BOARD

Appropriation		1,680.80
County of Plymouth	1,680.80	
	<hr/>	
	\$1,680.80	

UNCLASSIFIED

Appropriation		1,000.00
Town Reports and Delivering	888.00	
Balance to Revenue	112.00	
	<hr/>	
	\$1,000.00	

AID TO AGRICULTURE

Appropriation		100.00
County of Plymouth	100.00	
	<hr/>	
	\$100.00	

CEMETERIES

GENERAL CEMETERIES

Appropriation		4,001.00
Salaries and Wages	3,276.15	
Loam and Sand	151.50	
Supplies	16.28	
Lawn Mowers	249.95	
Fertilizers, Grass, and Gas	227.44	
Repairs	24.15	
Balance to Revenue	55.53	
	<hr/>	
	\$4,001.00	

SPECIAL CEMETERIES

Appropriation		650.00
Labor - - Opening Graves etc.	401.00	
Balance to Revenue	249.00	
	<hr/>	
	\$650.00	

CEMETERIES - - PERPETUAL CARE

Appropriation		1,000.00
Labor and Materials	999.89	
Balance to Revenue	.11	
	<hr/>	
	1,000.00	

Thomas Tillson and Lucinda Tillson Lots		
Balance January 1, 1959		.65
Labor	.65	
	<hr/>	
	.65	

MUNICIPAL INDEBTEDNESS

CONSOLIDATED SCHOOL BONDS

Appropriation		13,000.00
The Merchants National Bank of Boston	13,000.00	
	<hr/>	
	\$13,000.00	

INTEREST, SCHOOL BONDS

Appropriation		2,340.00
The Merchants National Bank of Boston	2,340.00	
	<hr/>	
	\$2,340.00	

*See Public Welfare Department Report for detailed account of expenditures.

*See School Committee Report for detailed account of expenditures.

SELECTMEN

Appropriation		\$2,461.00
Selectmen	1,539.99	
Clerical	301.00	
Mileage	162.32	
Printing, Stationery, Postage	26.32	
Telephone	105.94	
Assn. Dues	21.00	
Office Supplies	13.98	
Balance to Revenue	290.45	
	<hr/>	
	\$2,461.00	

AUDITORS

Appropriation		224.25
Auditors	224.25	
	<hr/>	
	\$224.25	

TREASURER

Appropriation		3,175.00
Reserve Fund Transfer		100.00
Treasurer, Salary	1,350.00	
Clerical	1,040.00	
Printing, Stationery, Postage	236.23	
Surety Bond	134.10	
All Other	494.85	
Balance to Revenue	19.82	
	<hr/>	
	\$3,275.00	

TAX COLLECTOR

Appropriation		3,150.00
Refund		8.00
Tax Collector, Salary	1,350.00	
Clerical	1,040.00	
Printing, Stationery, Postage	352.89	
Surety Bond	201.85	
All Other	182.83	
Balance to Revenue	30.43	
	<hr/>	
		\$3,158.00

ASSESSORS

Appropriation		3,375.00
Assessors' salaries	2,070.00	
Clerical	410.20	
Telephone	158.25	
Mileage	249.60	
Printing, Postage, Stationery	93.67	
Transfers	101.35	
Dues and Subscription	33.00	
Supplies and Repairs	121.24	
Meeting Expense	15.00	
Balance to Revenue	122.69	
	<hr/>	
		\$3,375.00

ASSESSORS PLANS

Balance January 1, 1959		6,078.16
Appropriation		3,000.00
Spent in 1959	6,077.88	
Balance to January 1, 1960	3,000.28	
	<hr/>	
		\$9,078.16

LAW

Appropriation		200.00
Attorney Fees	150.00	
Balance to Revenue	50.00	
	<hr/>	
	\$200.00	

TOWN CLERK

Appropriation		1,455.00
Town Clerk, Salary	800.00	
Clerical	520.00	
Surety Bond	6.00	
Printing, Stationery, Postage	91.87	
Telephone	15.00	
Supplies	9.69	
All Other	7.50	
Balance to Revenue	4.94	
	<hr/>	
	\$1,455.00	

ELECTIONS, REGISTRATION, STREET LISTING

Appropriation		780.00
Registrars of Voters, Salaries	101.25	
Election Officers, Salaries	230.60	
Street Listing, & Use of Cars	133.68	
Clerical	55.00	
Supplies	10.10	
Printing, Postage, Stationery	69.40	
Lunches	19.80	
Balance to Revenue	160.17	
	<hr/>	
	\$780.00	

FINANCE COMMITTEE EXPENSE

Appropriation		30.00
---------------	--	-------

Dues	10.00
Balance to Revenue	20.00
	<hr/>
	\$30.00

TOWN HALL

Appropriation		3,217.40
Janitor	1,040.00	
Supplies	195.72	
Fuel	1,107.73	
Light	145.32	
Repairs	56.26	
Insurance	448.22	
Labor	38.00	
Aluminum windows	60.00	
Balance to Revenue	126.15	
	<hr/>	
	\$3217.40	

PROTECTION OF PERSONS AND PROPERTY

POLICE

Appropriation		11,571.50
Insurance Refund		11.10
Chief, Salary	5,200.00	
Police	2,003.60	
Equipment	412.44	
Insurance	261.04	
Telephone	300.31	
Mileage (Car 27)	181.12	
Repairs, Gas, & Oil	902.60	
Supplies	71.48	
Matron, Etc.	62.00	
Dues & Expenses	5.00	
Balance to Revenue	2,183.01	
	<hr/>	
	\$11,582.60	

FIRE ACCOUNT

Appropriation		6,735.00
Labor	1,058.20	
Insurance	298.81	
Fuel for Heat	837.86	
Gas, Oil, Supplies, Etc.	909.84	
Repairs, & Parts	322.05	
Telephone	276.19	
Lights	103.41	
Association Dues	2.00	
Buildings & Grounds	506.29	
Apparatus	507.13	
Radio	1,124.00	
Rent	250.00	
Drowning	25.37	
Rescue Boat	187.00	
Fire Coats and Clothing	93.00	
Truck Service	30.57	
Clerical	5.30	
Balance to Revenue	197.98	
	<hr/>	
	\$6,735.00	

WEIGHTS AND MEASURES

Appropriation		175.00
Sealers Salary	105.00	
Insurance	22.25	
Equipment	18.20	
Balance to Revenue	29.55	
	<hr/>	
	\$175.00	

INSPECTOR OF WIRES

Appropriation		220.00
73 inspections	182.50	
Use of Car	26.40	

Telephone and Postage	5.10	
Balance to Revenue	6.00	
		<hr/>
		\$220.00

TREE WARDEN

Appropriation		1,850.00
Salaries and Wages	1,027.30	
Trucks	494.00	
Supplies, Fertilizer, Dust	43.08	
New Trees	156.80	
Tree Service Charges	75.00	
Chain Saw Hire	51.00	
Telephone Calls	.70	
Dues	2.00	
Balance to Revenue	.12	
		<hr/>
		\$1,850.00

GYPSY MOTH

Appropriation		800.00
Salaries and Wages	165.20	
Trucks	56.00	
Insecticides	360.00	
Hire of Sprayer	216.76	
Telephone Calls	2.04	
		<hr/>
		\$800.00

DUTCH ELM DISEASE

Appropriation		2,100.00
Reserve Fund Transfer		500.00
Salaries and Wages	1,352.25	
Truck Hire	582.00	
Equipment (Sprayer etc.)	240.48	

Tree Service Charges	375.00
Chain Saw Hire	49.50
Postage	.77
	<hr/>
	\$2600.00

DOG OFFICER

Appropriation		200.00
Care and Disposal of Dogs	200.00	
	<hr/>	
	\$200.00	

HEALTH AND SANITATION

HEALTH

Appropriation		3,067.00
Credit (Polio Vaccine)		47.50
General Administration	330.00	
Mileage	16.48	
Sanitation	1,018.38	
Dues, Supplies	21.68	
Dr. Mayo, Clinic and School Physician	260.00	
Medicine, Medical Attention, and Clinics	337.59	
Plymouth County Hospital	717.00	
Inspector of Animals and Slaughter	94.93	
Vital Statistics (Births)	300.00	
Balance to Revenue	18.44	
	<hr/>	
	\$3,114.50	

PUBLIC HEALTH NURSE

Appropriation		2,403.83
Salary	1,791.67	

Mileage and Insurance	327.66	
Supplies	64.79	
Balance to Revenue	219.71	
	<hr/>	
	\$2,403.83	

PLYMOUTH COUNTY MOSQUITO CONTROL

Assessment		2,885.00
Paid County	2,885.00	
	<hr/>	
	\$2,885.00	

PLYMOUTH COUNTY HOSPITAL

Assessment		6,042.00
Paid County Hospital	6,042.00	
	<hr/>	
	\$6,042.00	

1959 REPORT OF LIBRARY TRUSTEES

To the Honorable Board of Selectmen

Carver, Massachusetts

Gentlemen:

The increase in circulation indicates that the usefulness of the library has grown during the past year. In July and August the library was open Thursday afternoons, an additional three hours, to accommodate the summer patrons especially. Aside from the more usual books, we purchased three "books about books" to help the serious reader: A Parents' Guide to Children's Reading, Historical Fiction and Book Bait, as well as a few "beginning - to - read" books for young children. Several young patrons won their State Certificate Reading awards.

The Cub Scouts, Brownies and the two First Grades visited the library, and the art classes exhibited their drawings and paintings.

We wish to express our appreciation to the donors of books, magazines, flower arrangements and to all who helped in any way to make the library more attractive and useful.

Circulation:

Adult fiction	4,126
Adult non-fiction	2,298
Juvenile fiction	3,897
Juvenile non-fiction	919
Periodicals	1,877
	<hr/>
Total	13,117

Statistics:

Books purchased	115
Books presented	72
Periodicals purchased	16
Periodicals presented	8
Books borrowed from other libraries	72
Books borrowed from the bookmobile	5,421
Obsolete and worn books withdrawn	201
New registrations Respectfully submitted,	47

MADELEINE A. OWENS, Librarian

Trustees:

Vienna P. Cole, Chm.
Sally Merritt, Sec.
Elthea E. Atwood, Treas.
Laura H. Hudson
Marjorie Griffith
Henry M. Shaw

REPORT OF INSPECTOR OF WIRING

To the Honorable Board of Selectmen

Carver, Mass.

Gentlemen:

The Inspector of Wires submits this report for the year 1959.

No. of Inspections — 73	\$182.50
No. of Miles Traveled — 333	26.64
Telephone and Postage	5.10
	<hr/>
Total	\$214.24

Respectfully submitted,

WALTER E. MILLER

Inspector of Wires.

FOREST WARDEN

Homer Weston	Union 6-4463
Deputy Forest Wardens:	
John Atwood, Jr.	Union 6-3314
Earl Barnes	Wareham Cypress 5-9478
Aime Desroches	Union 6-4562
William R. Holmes	Union 6-4582
William Keating	Union 6-3835
James Peckham, Jr.	Union 6-3680
Winston Weston	Union 6-3665

Paul Williams	Union 6-3392
John Shurtleff	Union 6-4401
John Santarpia	Union 6-4468
John Gomes	
David Lindros	Union 6-3654

JURY LIST — 1959-1960

DANIEL SULLIVAN, Main Street, Center Carver — Auto Salesman, Shiretown, Plymouth.

LOUIS T. FARRAH, Chrystal Lake, Carver — Laborer.

JULIETTE B. PARENT, Center Street, Carver — Domestic Cook.

DAIVD A. LINDROS, Fosdick Road, W. Carver — L. P. Gas Serviceman, Roby's Inc. Carver.

JAMES GOMES, Plympton St., No. Carver — Woolen Machine Operator.

JOHN L. ORZECHOWSKI, Plymouth St., No. Carver — Laborer.

TOIVO ERICKSON, Church St., So. Carver — Cranberry Grower.

LEWIS W. JENNEY, Wareham St., So. Carver — Retired Postmaster.

EDWIN G. BROWN, Tremont St., So. Carver — Foreman
(Cranberry Grower).

EVERETT CASSIDY, Holmes St., W. Carver — Metal
Worker, Maxim Motors, Middleboro.

JOHN E. ATWOOD, Main St., Carver — Road Commissioner
Carver.

HELEN BRADFORD, Main St., No. Carver — Housewife.

EUNICE BAILEY, Wareham St., So. Carver — Housewife.

PAULINE C. BROOKS, Lakeview St., So. Carver — House-
wife.

EINO T. LAINE, Gate St., No. Carver — Milkman — White
Bros., Quincy.

BIRT C. CHANDLER, Plymouth St., No. Carver — Retired.

DANIEL H. DEMPSEY, Main St., Carver — Self-employed
Plumber.

OIVA A. HANNULA, Rochester Road, So. Carver — Self-
employed Cranberry Grower.

MANUEL CENTEIO, Rochester Road, So. Carver — Self-
employed Storekeeper.

ARNE A. JOHNSON, Tremont St., So. Carver — Self-em-
ployed Cranberry Grower.

ERNEST A. BARROS, Center St., East Carver — Laborer.

SCHOOL DEPARTMENT

SCHOOL COMMITTEE

Erwin K. Washburn, Chairman Term Expires 1961

Elizabeth F. Ryder, Secretary Term Expires 1960

Alan I. Dunham Term Expires 1962

George R. Austin, Superintendent of Schools

Office: Apponequet Regional High School Howland Road,
Lakeville, Mass.

Office Tel., Middleboro 2663

THE GOVERNOR JOHN CARVER SCHOOL — STAFF

Mr. Henry M. Shaw, Principal Grade 8, History

Mr. Richard J. Eldridge, Assistant Principal — Grade 7, English, Grs. 7 & 8; Science, Gr. 7 Boys' Physical Ed., 7 and 8.

Mrs. H. Winifred Nickerson Special Education

Mrs. Suzanne F. Burbank Grade 1

Mrs. Mabel J. Eayrs Grade 1 & 2

Miss Susan Bailey	Grade 2 & 3
Mrs. Alice R. Shurtleff	Grade 2
Mrs. Gladys E. Burgess	Grade 3
Mrs. Margaret Atwood	Grade 4
Mrs. Hazel Carmichael	Grade 5 & 6
Mrs. Anna E. Wright	Grade 5 & 6
Mrs. Florence Sand	Grade 5 & 6
Mrs. Vienna P. Cole, Grade 7 & 8 — Arithmetic and Geography.	
Mrs. Harriet Campbell, Grades 7 & 8 — Literature, History; Grade 7 Drawing, English 7.	
Mrs. Constance Shaw, Physical Education, Grs. 1 & 6, and Girls' Physical Ed., Grs. 7 & 8.	
Mrs. Lydia LeBaron, Director of music education.	
Mrs. Faith Young	School Secretary
Mrs. Mary Korpinen, R. N.	School Nurse
W. Vernon Mayo, M. D.	School Physician

ADVISORY COMMITTEE FOR PRACTICAL ARTS

- Mrs. Henry M. Shaw, Chairman, North Carver, Mass.
Mrs. Toivo Erickson, South Carver, Mass.
Mrs. Donald Penti, Main Street., Carver, Mass.

REGIONAL SCHOOL DISTRICT PLANNING COMMITTEE FOR CARVER

- Mr. Erwin K. Washburn, South Carver, Mass.
Mrs. George Young, Carver, Mass.
Mr. Franklin Wilbur, North Carver, Mass.

SCHOOL CALENDAR

- 1960 Winter Term: Begins Monday, January 4; closes Thurs., April 14, April 18-22.
Vacation: February 22-26; Closed April 15, Good Friday.
- 1960 Spring Term: Begins Monday, April 25; closes Friday, June 17.
Holidays: May 30. Graduation exercises Thursday, June 16.
- 1960 Fall Term: Begins Wednesday, September 7; closes Friday, December 23.
Holidays: October 12; October 21, Teachers' Convention, November 11; November 24-25.
- 1961 Winter Term: Begins Tuesday, January 3.
-

REQUIREMENTS FOR ADMISSION TO FIRST GRADE

1. A child who will reach his sixth birthday on or before December 31 may be admitted to the first grade in September 1960, without examination.
2. A child whose birthday occurs in the two months after December 31st may be admitted the preceding September if readiness for school can be demonstrated by means of appropriate tests. Parents having a child whom they wish to be examined under this rule are required to make application to the Superintendent of Schools on or before August 15 preceding the opening of school in September. A special form will be furnished for this purpose upon written Request from the parent.

CLOSING OF SCHOOLS

It is the policy of the School Committee to close school only under the severest weather conditions or on such occasions when it is dangerous to operate school buses. At other times, parents are expected to use their own judgment in sending children to school. When a decision to close schools has been made, this information will be broadcast through the courtesy of radio stations WBZ and WNBH. The no-school signal will also be given on the local fire warning apparatus. This signal is two short blasts sounded three times.

From records of the School Committee: February 1, 1960

VOTED: That the report of the Superintendent of Schools and other officers of the school system be hereby adopted as the report of the School Committee for 1959.

ERWIN K. WASHBURN, Chairman

ELIZABETH F. RYDER, Secretary

ALAN I. DUNHAM

School Committee

FINANCIAL REPORT OF THE SCHOOL COMMITTEE FOR THE YEAR ENDING

December 31, 1959

		Balance	Balance
		Expended	Appropriation Fund
Appropriation	\$144,655.00	\$144,458.81	\$196.19
E. Tillson Pratt Fund	674.51	549.99	\$124.52
	<hr/>	<hr/>	<hr/>
	\$145,329.51	\$145,008.80	\$196.19 \$124.52

EXPENDITURES

SUPERVISION AND LAW ENFORCEMENT

School Committee, Salaries	\$454.53
School Committee, Expenses	111.60
Superintendent, Salary	2,125.00
Superintendent, Travel	200.00
Union Office, incl. Clerical Assistance & Admin. Expense	1,169.93
School Census	30.00
Attendance Officer	25.00
	<hr/>
	\$4,116.06

EXPENSES OF INSTRUCTION

Supervisors	1,164.00
Teachers and Principal	58,544.70
Substitute Teaching	1,303.50
Expenses-Supervisors & Principal	1,529.45
Textbooks	813.97
Supplies	1,418.74
	<hr/>
	\$64,774.36

OPERATING EXPENSES

Janitors' Salaries	5,196.09
Janitors' Fees, Non-school Activities	171.25
Janitors' Supplies	923.41
Fuel	2,141.15
Lights, Telephone, Misc.	1,383.07
	<hr/>
	9,814.97

MAINTENANCE OF PROPERTY

Repairs and Miscellaneous	3,696.56
---------------------------	----------

AUXILIARY AGENCIES

Transportation-High School	7,876.92
Transportation-Elementary School	16,263.47
Insurance	62.00
Library	4.95
Health	19.12
Tuition - High School	25,552.56
Tuition - Elementary	
Misc. Auxiliary Agencies	218.24
	<hr/>
	49,997.26

VOCATIONAL EDUCATION

Tuition, Day School	5,428.35
Tuition, Evening School	35.50
Transportation	6,093.28
Practical Arts	
	<hr/>
	11,557.13

OUTLAYS

New Construction	
New Equipment	502.47
	<hr/>
	502.47
	<hr/>
Total Expenditures	\$144,458.81

TABLE OF REIMBURSEMENTS

and other income earned on account of Schools during the fiscal year 1959, as certified to the Superintendent of Schools by the Department of Education, or billed by the local De-

partment to other agencies:

School Aid (Chap. 70, G. L., as amended)	\$11,484.54
Superintendent of Schools, Small Towns	957.90
Transportation (Chap. 71, G. L., as amended)	23,713.03

Vocational Education:

Tuition	\$3,110.84	
Transportation	2,774.00	
Evening Practical Arts Classes	289.63	
		<hr/>
		6,174.47

Special Education (Chap. 71, Section 46, as amended by Chap. 514, Acts of 1954)	2,760.00
--	----------

Other Income:

Wards, Division of child Guardianship		
Tuition	2,445.90	
Transportation	671.79	
		<hr/>
		3,117.69

Town of Middleboro, Tuition	639.18
-----------------------------	--------

Voc'l. Transportation:

Town of Plymouth	63.00	
Town of Wareham	33.00	
		<hr/>
		96.00

\$48,942.81

Additional Aid:

Reimbursement, Schoolhouse Construction (Chap. 645, Acts of 1948) Payment 9	5,127.32
E. Tillson Pratt Fund Income used	549.99

NET COST OF SCHOOLS, YEAR 1959

Total expense, all types of schools	\$144,458.81
-------------------------------------	--------------

Total reimbursements and earnings,	
NOT including items under Additional Aid	48,942.81
	<hr/>
	\$95,516.00

ESTIMATES of School Aid and other reimbursements to be received in 1960, these estimates being furnished as required under Section 10, Chap. 643, Acts of 1948.

School Aid (Chap. 70, G. L., as amended)	*\$11,800.00
Transportation (Chap. 71, G. L., as amended)	22,500.00
Superintendent of Schools, Small Towns	1,300.00
Vocational Education	
Tuition	\$2,810.06
Transportation	2,690.00
	<hr/>
	5,500.06
Special Education, Chap. 71, Section 46, as amended by Chap. 514, Acts of 1954	3,000.00
Other Anticipated Income:	
Division of Child Guardianship:	
Tuition	2,600.00
Transportation	700.00
	<hr/>
	3,300.00
Town of Middleboro — Tuition	480.00
Transportation, Vocatioal	
Plymouth	100.00
Wareham	100.00
	<hr/>
	200.00
	<hr/>
	\$48,080.06

Reimbursement on Account of Schoolhouse Construction
 (Chap. 645, Acts of 1948), 10th Payment \$5,127.32

*This figure subject to change if the Legislature revises the table of equalized valuations for the towns. Present table set by Acts of 1945.

SUPPORT OF PUBLIC SCHOOLS

Proposed Budget for Calendar Year, 1960

Supervision & Law Enforcement	
School Committee, Salaries	\$450.00
School Committee, Expenses	100.00
Superintendent, Salary	2,500.00
Superintendent, Travel	200.00
Union Office, incl. Clerical	
Assistance & Admin. Expense	1,205.00
School Census	30.00
Attendance Officer	25.00
	<hr/>
	4,510.00
Expenses of Instruction	
Supervisors	
Teachers and Principal	65,439.00
Substitute Teaching	525.00
Expenses-Supervisors & Principal	1,618.00
Textbooks	1,150.00
Supplies	1,400.00
	<hr/>
	70,132.00
Operating Expenses	
Janitors' Salaries	5,200.00
Janitors' Fees, Non-Sch. Activities	150.00

Janitors' Supplies	850.00
Fuel	2,200.00
Lights, Telephone, Misc.	1,300.00
	<hr/>
	9,700.00
Maintenance of Property	
Repairs and Miscellaneous	1,500.00
Auxiliary Agencies	
Transportation — High School	7,770.00
Transportation — Elementary School	16,350.00
Insurance	730.00
Library	50.00
Health	25.00
Tuition: High School	28,150.00
Tuition: Elementary	
Misc. Auxiliary Agencies	200.00
	<hr/>
	53,275.00
Vocational Education	
Tuition, Day School	6,193.00
Tuition, Evening School	50.00
Transportation	6,220.00
Practical Arts	
	<hr/>
	12,463.00
Outlays	
New Construction	
New Equipment	1,600.00
	<hr/>
	1,600.00
	<hr/>
Total	\$153,180.00

REPORT OF THE SUPERINTENDENT OF SCHOOLS

To the Members of the Carver School Committee:

I herewith submit the report of the Superintendent of Schools for the calendar year 1959 and with it the reports and tables customarily included in the annual report of the school committee.

From the principal's report you will note the average attendance at the close of school in June to be 303 and from October 1 census report it will be noted there have been 320 children enrolled then. This represents a small increase in the total but one which makes no significant difference at the school. Any problems which we may have are not of numbers but rather in the fact that the numbers in some grade groups are too large for one section, yet scarcely large enough for two such sections. Mr. Shaw's report discusses this matter in some detail and we are pleased with the way in which the problem has been met.

Continuing further on the matter of enrollment, the figures for high and vocational school enrollment show 84 pupils in such outside schools. The comparable figure for the year previous was 96 indicating a decrease by twelve. We are currently in the process of re-entering Middleboro High School after an absence of eighteen years. When I first entered the service of Union 34 (then 47) in 1941, we were in the process of changing to Plymouth High School. Since then we have been from Plymouth to Silver Lake, and now, because Silver Lake needs the space for its own pupils, we are once again entering Middleboro and thus completing the cycle in twenty years.

This situation gives rise to the hope that the possibility, slight that it may be at this time of writing of forming a regional high school plan with Plymouth, will develop. Shifting from one school to another, as described in the above paragraph, brings no lasting benefits to the Carver youth, nor in a larger sense, to the town. It is only when the question has been settled with some permanency that we shall have the solution. Carver should not have to repeat the migration around the circle again. The opportunity of joining with others in a regional school pattern has all but closed for good; Plymouth represents the last chance. It is earnestly hoped that 1960 will be the year when the final solution is made to the question which has been met with a variety of temporary solutions since 1926.

We are fortunate to have few changes of staff to report. Miss Kathleen Cosgrove, a teacher in the fifth grade, resigned her position in late July to undertake European travel. Mrs. Florence K. Sand, a former Carver teacher, returned to regular service and was engaged to take Miss Cosgrove's place. Mrs. Sand also took the substitute's position when Mrs. Margaret Atwood was granted a leave of absence from March 16 for the balance of the school year.

The Committee has been forced by circumstances to approve major repair items this year at the school, chiefly in the heating system, the glass blocks and the series of wells holding the water supply. It was necessary to open up the floors in the south wing and replace the return line for the heating system which was buried in the slab and to do similar work in the room formerly used for Home Economics instruction in the north wing. This work, with attendant extra jobs, as repair of flooring ruined in the excavation, etc., accounts for \$2,126.40. The replacement work has been installed in such a way as to make it always possible in the future to get at the piping at any time. A number of the glass blocks in

the many windows had cracked due to pressure and have been replaced. This accounts for \$458.00. Work renewing the well points, making new connections, etc., \$347.21. The remainder of the funds used for repairs represents routine work on electrical, plumbing and heating mechanisms. Baring unforeseen developments, the work performed should be lasting in nature, which will not have to be repeated. The transportation contract for Vocational school purposes expired this year and the committee called for bids on June 15, 1959. Only one bid was received. This was divided into three parts, depending upon the size of bus accepted and whether to be new or used. The used equipment, the same as that having been previously operated under the expired contract, was to have cost the town \$495.00 more per year than in the previous contract. The committee took the matter under advisement and after due consideration, decided to investigate the possibilities of town-owned equipment. All available pertinent information was obtained and the members and superintendent were in agreement that a substantial saving to the town could be realized by town ownership of a bus to be used for Vocational purposes and such other special transportation for pupils as could be arranged. Accordingly, bids were asked for furnishing a vehicle. When the bids were opened on July 6th, it was found that the cost of a town-owned bus, same size, would be \$1,705.00 less than the bid filed on new equipment on June 15th. As funds for such a purchase would be subject to town appropriation, a meeting was called on July 15th but article was lost by a margin of two votes. Favorable action could have resulted in a real saving to the town inasmuch as reimbursement on vocational transportation, unlike elementary and high school, is limited to 50% of the local funds expended. Public ownership having been defeated, previous bids were rejected and new bids called for on July 27th. Three bids were received, as follows:

Weston Eayrs (Middleboro)	\$5,656.00
Sarah Holmes	5,840.00

Aime Desroches

5,870.00

It was agreed it was better to keep the contract within the town and accordingly the award was made to Sarah Holmes for the above sum. The contract runs for a three year period.

A comparison of the expenses of 1959 with the proposed budget for 1960 revealed an increase of \$8,525.00 for 1960. The items causing this increase are chiefly two in number, salaries and tuition. In the case of salaries, the legislature has raised the minimum teacher's salary again, this to \$4,000.00. In order to be reasonable and fair with the teachers in the local school, allowing for the fact that any beginning teacher must be paid at least this sum, plans must be made to readjust all teachers' wages to make recognition of this factor. A number of the teaching staff have had a great many years experience and it is a serious situation to have a beginning teacher, offering no experience, receiving within a few hundred dollars of what the experienced teacher receives. The salary plans of the committee intend to take this change of minimum salary into account. Tuition charges, over which there is no control, account for other increase. The charges at Middleboro advanced from \$303.00 to \$335.00 per student. At Silver Lake the charge is rising from \$400 to \$450 per pupil. Tuition at New Bedford Vocational School is increasing from \$325.00 per pupil to \$400.00. One other increase, next in importance, is found in the fact that the new vocational transportation contract, even through the re-bidding, will cost the town several hundred dollars more per year.

In connection with Vocational transportation, it should be reported here that it has been possible to realize a slight income for the town under this contract, as it has been possible to aid both Plymouth and Wareham with the transportation of one pupil each, and \$1.00 per day, per person, is being collected

for the town. This income aids to a small extent in meeting the added cost; however, there is no assurance of the continuation of this income.

As we conclude again the report for a calendar year, we have a number of features in the present situation which give us cause for grateful reflection. A school staff which works well and is conscientious in its effort, a school principal who is devoted to his school and who spends many hours beyond the ordinary needs in his effort to provide the best for Carver children, a staff where a high percentage of the teachers are experienced, an excellent custodial staff, a school committee which takes a genuine interest in the progress of public education for the town,—all of these features contribute to a wholesome school program and to continued progress with the public schools. Citizens have cooperated excellently in their continued support of the school program during this continued period of rising costs. Taken from any viewpoint one may wish to use, we have the assurance that the work of the school has the attention of a large number of people in a variety of responsibilities. We hope to see the final solution to our secondary problem in the year to come.

Respectfully submitted,

GEORGE R. AUSTIN

Superintendent of Schools, Union 34

REPORT OF THE PRINCIPAL
OF THE GOVERNOR JOHN CARVER SCHOOL

To the Superintendent of Schools:

I hereby submit my report as principal of the Governor John Carver School for the calender year of 1959.

The enrollment for the year ending in June averaged 303, yet during this period the names of 321 different pupils appeared on the school register. The year numbered 178 the average pupil was in attendance for one hundred and sixty nine days. There were fourteen pupils who had perfect attendance; eighty-two pupils were absent three days or less.

During the last part of May achievement tests were administered to all pupils. Six of the eight grades equaled the national average for the grade; two grades failed to reach this point; one by two months, the other by three months.

The extensive sports program discussed in my last report was carried with sucess. While the basketball team did not place as high as in some other years, the baseball team won first position in the Massasoit League.

The school year was brought to a formal close with the graduation exercises held on Thursday evening, June 11, at which diplomas were presented to twenty-three pupils. The American Legion Essay Award was won by Robert Brown; Marsha Penti was presented with the newly instituted Kiwanis Award. Following is a list of the graduates:

Alan Martin Ballard a Barry Holmes Parent a

Carolyn Pamela Bolduc	a	Sally Jeanne Peckham	a
Robert Francis Brown	a	Ronald Pimental	c
Phyllis Carmichael	a	Marsha Elizabeth Penti	a
Gerald Erwin Courtney	a	Barbara Elaine Roberts	a
Kathleen Elizabeth Halunen	a	Rebecca Shaw	a
William Frederick Hitchcock	a	Wesley Warren Shurtleff, Jr.	b
William Brian Jennings	a	Fred Stephen Ward	a
Diane Jean Kallio	a	Elizabeth Weston	a
Linda Andrea Lopes	a	Gary Franklin Weston	a
Eldred Seldon Mosher, 3rd	b	John Curtis Williams	b
		George Elmer Young, III	a

- a Middleboro High School
- b New Bedford Vocational High School
- c Not in school

Two college scholarships were Presented by local groups. To Bette Johnson now enrolled in the State Teachers College at Westfield, went the PTA Scholarship; the Kiwanis Scholarship was awarded to J. Theodore Young now a freshman at the University of Massachusetts.

With the opening of the school year 1959-1960 seven home rooms with split grades were set up as contrasted to one for the previous school year. This policy of home rooms with two grades was established for several reasons, the first being a financial consideration.

At the present writing, with the exception of the Special Class, we have an enrollment of 308 pupils or an average grade size of 38 pupils. In actual count the grades range from 26 pupils to 49 pupils. Any grade exceeding thirty-five pupils cannot be handled efficiently by one teacher, and of our eight grades only two have less than this number. Yet the size of these larger classes is not large enough to warrant the hiring of two teachers per grade. Our three primary grades range in

size 41 to 49. Under the arrangement of using two split home rooms and three straight grades, five teachers can provide the instruction. With no split grades six teachers would be necessary. With no combination sections in the upper grades another teacher would also be necessary. Thus the operation of the school is carried on by a staff of fourteen rather than one of sixteen teachers.

Under the system of pupil placement used last year our fifth and sixth grades were cared for by three teachers; one having a combined grade made up of the higher achieving pupils of each grade, one teacher with a straight fifth, and the other with a straight sixth. Under this arrangement the pupils in the split section benefited — they were permitted to proceed at a faster rate and to do more difficult work at each level. The child who just missed being assigned to this section found that his progress was retarded by the lowest achievers in his grade. I felt that the middle section of each grade suffered by this arrangement. To remedy this we are carrying on an experiment — all sections of the fifth and sixth grades are combined groups. We have an upper section of twenty-seven pupils, a middle section of twenty-three pupils, and a lower section of twenty-one pupils. With three split home rooms of ability grouping, the middle section of each grade is not held back by the slow learners.

We have also found that the achievement range in each room is cut down even though two grades are under one teacher. In last year's straight sixth grade the achievement range between the highest and lowest pupil in the class was three years and six months. In one of the combined groups the range between the lowest fifth grader in the room and the highest sixth grader is one year and nine months. In this way the greater part of the instructional material is directed at pupils at the same educational level. By having the slower section made up of fewer pupils more time is available for

remedial work. The three teachers involved in this experiment are convinced that the pupils are benefiting by the use of split sections. The results of the achievement testing program in May should indicate the worth of this experiment.

Another benefit resulting from this arrangement is the equalization of the teacher load. In our present set up no teacher has a pupil load greatly in excess of another. Our largest class room houses thirty pupils, our smallest, twenty-one. The average class size is slightly under twenty-six. Thus no teacher differs from the average by more than five pupils.

The number of charitable drives in which the school takes part has been cut down and were for the year limited to the Jr. Red Cross and the March of Dimes. Two profit making activities finance the fund known as the School Fund. These are the Magazine Drive which netted three hundred and twenty six dollars and the sale of pupil pictures which earned ninety nine dollars and forty cents for the fund. A summary of the money taken in is as follows:

Junior Red Cross	31.72
March of Dimes	47.94
Magazine Drive	1,170.23
Picture Sale	466.50
Insurance	307.50

The close of the year found the School Fund with a balance of five hundred and twenty-nine dollars and eighteen cents.

Two hundred and one, or 66% of the pupils took advantage of the protection offered by the insurance program. Thus far in the present school year three claims have been made. I suggest that parents contact the school if claims are not settled to their satisfaction. As yet no such complaints have been forthcoming.

One new text was introduced during the year — “Our English Language” for grade two. A set of the World Book Encyclopedia was purchased for Mrs. Wright’s room; new maps and globes were obtained for grades five, six, and seven. For the coming year several new texts are needed: history for grade seven, science for grades five and six. A general study should be made of the reading material as the basic text now in use was introduced in 1944. If a new system is to be chosen, it’s introduction should be made one grade per year, working up from the first grade.

For the first time the school is utilizing the services of the Old Colony Association of Mental Health. This work was supported in part by the PTA, by the School Committee, and by the School Fund. For the coming year the entire financial backing of the program is to be assumed by the parent Teachers Association. A psychiatrist is at the school for one half day a month. He confers with teachers on problems children or regarding children who are not achieving up to their ability level. Usually improvement results from these interviews. The more serious cases are referred to the clinic in Brockton. We at the school feel that this service is very worth while and appreciate the efforts of the PTA in underwriting the program.

The situation in the lunch room is most pleasing. Excellent menus are offered to the children and the financial picture is good. Mrs. Irene Williams has maintained the high standards set by her predecessor, Mrs. McLure. Two state inspections have taken place during the year — one devoted to the auditing of the books of the School Lunch Revolving Fund and the other to the management of the cafeteria. Practices here met with the approval of the auditors and of the inspector. Two local organizations, the Community Service Group of South Carver and the Carver Kiwanis Club, contribute money to provide free lunches for children.

I now present the financial summary of the year:

Receipts

Balance on Hand, Jan. ^e 1, 1959	\$607.53	
Sale of Pupil Lunches	9,101.42	
Sale of Teachers Lunches	864.90	
Reimbursement from Commonwealth of Mass.	3,839.97	
Other Income	33.83	
		<hr/>
Total		14,447.65

Expenditures

Food	8,105.97	
Wages	5,015.00	
Services	460.93	
Supplies	202.56	
Equipment	130.67	
		<hr/>
Total		13,915.13

Balance with Town Treasurer 532.52

The above balance does not take into consideration assets and liabilities. A more informative picture of our financial Condition follows:

Assets

Balance with Town Treasurer	532.52	
Value of Inventory	455.78	
Reimbursements Claims Due	880.17	
		<hr/>
Total Assets		1,868.47

Liabilities

Bills Payable	917.28	
		<hr/>

Balance \$951.19

School teaching can be a difficult and unpleasant task or it can be a most satisfying and rewarding experience. The difference rests on several factors, the personality of the teacher, the relations with parents, with the superintendent and with the School Committee. Here our Carver relations between teachers is good, teaching conditions are most satisfactory — the teacher responsibility for the safety and health of the children is greatly eased by the excellent work of Mrs. Mary Korpinen of the Public Health Nursing Program. We teachers feel that we are most fortunate because of the fine relationship between the teachers and the PTA and with parents in general. We are ever aware and deeply appreciative of the support that comes from you, Mr. Austin, and from the School Committee.

Respectfully submitted,

HENRY M. SHAW

Principal of The Governor John Carver School

SCHOOL SUPERINTENDENCY UNION No. 34

REPORT OF THE SECRETARY

On the evening of April 13, 1959, members of Union No. 34 met for the last time with Rochester as a member of the committee, at the Rochester Memorial School for the annual meeting.

Officers elected for the year were Alan I. Dunham, Chairman and Norma E. Perkins, Secretary.

Due to the fact the new Union office will be located at the Apponequet Regional High School, it was voted to close the present office in Middleboro on July 31, 1959

With Rochester leaving the Union and Freetown taking its place, it was agreed the Union Committee meet June 20, 1959 in its new membership to attend to the continuation of Union business.

The Union Committee held this meeting at Assawompset School and unanimously voted to re-elect Mr. George R. Austin, Superintendent of Schools for a three year term to begin July 1, 1959.

Once again, it is our opportunity to pay tribute to Mr. Austin. We are indeed fortunate to have his services, for he has always faithfully performed his duties with respect for the individual needs of each town of this Union.

Respectfully submitted,

NORMA E. PERKINS, Secretary

SCHOOL CENSUS

Age-Grade Distribution, October 1, 1959

Governor John Carver School

Elementary:

	Ages		5-7		7-14		14-16		16-21		Totals
	Boys	Girls	Boys	Girls	Boys	Girls	Boys	Girls	Boys	Girls	
Grade 1	26	16	42
Grade 2	21	19	2	6	48
Grade 3	23	20	43
Grade 4	11	16	27
Grade 5	17	15	32
Grade 6	17	21	38
Grade 7	18	18	36
Grade 8	11	14	9	6	3	0	43
Special Class	6	2	1	1	1	0	11
											—320

Bristol County Agricultural School:

Grade 10	1	0	1
Grade 12	1	0	1
											— 2

New Bedford Vocational High School:

Grade 9	4	0	4
Grade 10	2	0	1	0	3
Grade 11	4	0	4
Grade 12	1	0	1
											— 12

Silver Lake Regional High School:

Grade 11	1	4	9	4	18
Grade 12	3	9	12
											— 30

Silver Lake Vocational High School:

Grade 11	1	1	2
											— 2

Memorial High School:

Grade 9	2	1	9	9	21
Grade 10	4	4	6	2	16
Grade 12	1	0	1
											— 38

Sacred Heart Parochial:

	1	0	4	1	0	2	1	1	10
											— 10

Grand Total

414

Total number of children, age 7-16, resident in the town 283

Pre-School to enter, 1960:

	18	13	31
Left School	1	0	32	23	56
Other Schools	9	5	14
Military Service	9	0	9

Respectfully submitted,

FLORENCE K. SAND,
Census Enumerator.

REPORT OF THE CHIEF OF POLICE

To the Honorable Board of Selectmen:

Gentlemen:

The following report of the Police Dept. for the year ending December 31st, 1959.

COURT CASES

	Male	Female	Total
Allowing Imp. Person to operate			
M. Vehicle	1	1	2
Assault and Battery	3		3
Breaking and Entering (night)			
w/intent to com. felony	2		2
Contempt of Court	5		5
Capias, non-support	3		3
Disturbing the Peace	9		9
Drunk	19	2	21
Driving to Endanger	8	1	9
Driving under the Influence	7	1	8
Failing to have License in			
Possession	1		1
Failing to have Reg. in Possession	1	1	2
Failing to stop for Stop Sign	2		2
Failing to stop for Red Light	2		2
Failing to stop for Police Officer	1		1
Failing to Keep to the Right of			
Solid White Line	2	1	3
Larceny over \$100	2		2
Larceny under \$100	1		1
Malicious destruction of Property	5		5
Operating w/o License	2		2

Operating after Revocation of License	1		1
Operating an UnReg. and Uninsured motor vehicle	1		1
Speeding	2		2
Using w/o Authority		1	1
	—	—	—
Total	80	8	88

Arrest made for other Departments	10
Summons served for other departments	28
Committed:	
Taunton State Hospital	1
Plymouth County Farm	8
Bridgewater State Farm	3
Automobile Accidents Investigated	36
Automobile Accidents over \$200 damage	20
Personal injuries, result of automobile accidents	39
Persons taken to hospitals, result of automobile accidents	36
Emergency calls, Persons taken to hospitals from homes	31
Number of Complaints recieved in 1959	1,841

Respectfully submitted,

DANA THOMAS,

Chief of Police.

REPORT OF THE HIGHWAY SURVEYOR

To the Honorable Board of Selectmen:

The Chapter 81 allotment of \$24,750.00, of which the town appropriated \$6,600.00 and the state \$18,150.00, can be used for maintenance purposes only. Out of this amount approximately \$12,500.00 was used to purchase and apply 3,800 gallons of asphalt for sealing the streets. The remainder of the account was used for patching, catch basins, culverts, shoulders and other miscellaneous maintenance operations.

The Chapter 90 allotment of \$24,000.00, of which the town appropriated \$6,000.00, the county \$6,000.00 and the state \$12,000.00, was used on two streets. Twenty thousand dollars was allotted for Main Street, Route 58, where 2500 feet of road was completely rebuilt to a width of 26 feet with the proper drainage, 9 inches of new gravel and approximately 1600 tons of Bituminous Concrete Type I surface applied.

The remaining \$4,000.00 was spent on Tremont St. where 1400 feet of the 18 foot road was widened to 26 feet with 9 inches of gravel foundation and a Bituminous Road Mix Type C-1 used on the widened area and existing road as a base and leveling course.

Respectfully submitted,

JOHN E. ATWOOD,
Highway Surveyor

REPORT OF THE SEALER OF
WEIGHTS AND MEASURES

To the Honorable Board of Selectmen:

Gentlemen:

The following is my Annual Report as Sealer of Weights and Measures for 1959.

Platform 100-5000	3
Spring Scales	3
Computing Scales	5
Avoirdupois	9
Vehicle Meters	3
Liquid 1 Gallon and Under	4
Gasoline Meter 12 Inlet	15
Yard Sticks	1

Respectfully submitted,

WILLIAM E. BISBEE,
Sealer of Weights and Measures

REPORT OF TOWN AUDITORS

We submit herewith our report of an audit of the books and accounts of the Town of Carver for the period from January 1, 1959 to December 31, 1959. We find the records and books neat, accurate and in excellent order for which we express our appreciation.

Respectfully submitted,

FRANCIS A. MERRITT

PHYLLIS J. HARRIMAN

DORIS S. WARD

Board of Auditors

February 3, 1960

PUBLIC HEALTH NURSING SERVICE

The following figures were compiled for the purpose of comparing cost of all services of our Public Health Nurse as compared with the old method of the various town departments obtaining the same services.

There are, however, additional services or benefits to the town that cannot be accurately listed, but should be taken into consideration in evaluating the program.

For example:

1. The nurse is at the school daily, as compared with only part time coverage.
2. There are cases listed under The Board of Health that could be a financial obligation to them. However, as the accurate amount cannot be determined they will not be listed.
3. All residents, permanent or summer, of the Town have the privilege of using this service. There were, of course, no services for the general public under the old program.
4. Many of the cases listed as unpaid were cases that were on the borderline as to the need of Town assistance of some nature. These too are not listed under any item as accuracy cannot be determined.
5. One of the Town's small businesses - - the Rest Homes definitely benefit by the Public Health Nurse. A Rest Home could not accept cases that would require injections of any kind. Recently a rest home owner added several rooms. This of course added to his taxes.

The following is the financial comparison using the calendar year 1959.

1. Present Program

Total amount spent by the Public Health Committee	\$2,184.12
Total amount of fees collected by the Committee	170.25
	<hr/>
Net cost of present program	\$2,013.87

2. Actual Cost If Under Old Program

1. School Nurse Salary	\$1,650.00
2. School Nurse Transportation	250.00
3. School Health Supplies	60.00
4. Welfare Department	29.50
5. Veterans' Aid, etc.	0.00
	<hr/>
Net cost under old program	\$1,989.50

The following explains how the above figures were derived.

The figures 1 thru 3 were derived by using the actual amount spent for school health supplies by the Public Health Committee and by using the Salary and Transportation figures of the Towns of Lakeville and Rochester who share the Services of a School Nurse. School Department consulted.

Figure 4 Actual cost after reimbursements. Welfare agent consulted.

Figure 5 None for 1959.

It is the unanimous opinion of the Public Health Committee that the program is improving from the sense of its usefulness to the Town Departments and the People of Carver and that in 1959 it was more than worth the extra \$24.37 spent.

REPORT OF TREASURER OF THE
CARVER OLD HOME DAY ASSOCIATION

RECEIPTS

1959		
Jan. 1	Balance on Hand	\$557.08
Mar. 2	Town or Carver Appropriation	200.00
July 25	283 Adult Dinner Tickets @ 2.95	834.85
July 25	38 Childrens Dinner Tickets @ 1.75	66.50
July 25	Homer Weston, Remnants	20.55
July 25	Refreshment Booth	148.20
July 25	Balloon Concession	5.00
	Total Receipts	<u>\$1,832.18</u>

EXPENDITURES

June 27	Florence K. Sand, (Post cards)	6.50
July 17	Chilton Associates (Cards-Flyers)	15.00
July 22	Francis Merritt (1 cord wood)	15.00
July 25	Holmes and Young (Bake Supplies)	450.07
July 25	Farrar's (Ice Cream)	32.10
July 25	Coca Cola (Tonic)	39.50
July 29	Pete Reed (Horse Pull)	100.00
Aug. 1	Walter Carmichael (Supplies)	8.94
Aug. 18	Homer Weston (Labor)	18.20
Aug. 18	Gary Weston (Labor)	7.00
Aug. 18	Weston Bros. (Truck & Labor)	24.50
Aug. 18	Winston Bros. (Labor)	16.80
Aug. 18	Frederick Weston (Labor)	14.00
Aug. 18	Harold Beal (Labor)	16.80
Aug. 18	Eldred Mosher (Labor)	15.40
Aug. 18	George Young (Labor)	14.00

Aug. 18	Oiva Harju (Truck)	7.80
Aug. 18	Lawrence Carter (Labor)	7.00
Aug. 18	Frank Mazzilli (Labor)	9.80
Aug. 18	George Harriman (Labor)	15.40
Aug. 18	Waitresses	65.10
Aug. 18	A. R. Glidden Co. (Supplies)	2.45
Aug. 18	Lawrence Pink (Supplies)	4.20
Aug. 18	Commonwealth Of Mass. Meal Tax	45.07
Aug. 29	Francis Merritt (Postage, Labor, Use Truck)	12.80
Aug. 29	Virgil Fiori (Band)	8.70
Sept. 1	Virgil Fiori (Band)	200.00
Sept. 4	Carver Supply Co. (Supplies)	1.00
Oct. 14	Chilton Press (Programs, Dinner tickets)	36.00
Oct. 27	Carver Sportsmen's Club (Tables 1958)	25.00
		<hr/>
	Total Expenses	\$1,243.23
	Total Receipts	\$1,832.18
	Total Expenditures	1,243.23
		<hr/>
	Balance on Hand Dec. 31, 1959	\$588.95

Respectfully submitted,

FRANCIS A. MERRITT

Treasurer

Inspector of Wires	220.00	
Tree Warden	1,850.00	
Gypsy Moth	800.00	
Dutch Elm Disease	2,100.00	
Dog Officer	200.00	
Health	3,067.00	
Public Health Nurse	2,403.83	
General Highway	5,272.00	
Roads, Chap. 90	6,000.00	
Roads, Chap. 81	6,600.00	
Removal of Snow	7,500.00	
Public Assistance Admin.	3,810.00	
Public Assistance	41,070.00	
Veterans' Benefits Admin.	250.00	
Veterans' Benefits	8,000.00	
Schools	144,655.00	
Library	591.96	
Parks	805.00	
Old Home Day	200.00	
Memorial Day	175.00	
Workmens' Compensation		
Insurance	1,231.57	
Unpaid Bills of 1958	185.20	
Center Carver Athletic Field	250.00	
American Legion Post Rent	400.00	
Plymouth County Retirement		
Board	1,680.80	
Unclassified	1,000.00	
Aid to Agriculture	100.00	
Cemeteries	4,001.00	
Special Cemeteries	650.00	
Consolidated School Bonds	13,000.00	
Interest, School Bonds	2,340.00	
Land Damage, Routes 58 and 44	733.00	
Total	<hr/>	\$300,715.51

Appropriations From Free Cash		
Cemeteries, Perpetual Care	\$1,000.00	
Roads Chap. 90	18,000.00	
Roads Chap. 81	18,150.00	
Total	<u> </u>	\$37,150.00

Tranfers		
Overlay Reserve to Reserve Account	\$5,000.00	
Road Machinery Fund to Machinery Account	3,005.00	
Dog Fund to Library Account	283.04	
Total	<u> </u>	\$8,288.04
Total Town Appropriations		\$351,863.55

State Assessments		
State Parks and Reservations	\$1,251.49	
State Audit of Municipal Accounts	1,614.97	
Mosquito Control	2,945.00	
Old Colony Transportation Area	1,435.36	
Total	<u> </u>	\$7,246.82

County Assessments		
County Tax	\$15,567.09	
Tuberculosis Hospital Assessments	8,126.31	
Total	<u> </u>	\$23,693.40

Overlay of Current Year		\$6,340.51
Gross Amount to be Raised		\$389,144.28

Estimated Receipts And Available Funds		
Income Tax	\$22,042.26	
Corporation Taxes	10,164.64	
Reimbursement Publicly owned land	884.99	
Old Age Tax (Meals)	1,093.15	
Motor Vehicle and Trailer Excise	16,000.00	

Licenses	1,550.00	
Fines	300.00	
Health and Sanitation	547.00	
Charities	5,000.00	
Old Age Assistance	20,000.00	
Veterans' Services	2,300.00	
Schools	31,696.26	
Cemeteries	561.00	
Interest on Taxes	900.00	
State Assistance for School Construction	5,127.32	
Farm Animal Excise	40.00	
Classified Forest Land	75.00	
Total Estimated Receipts	<hr/>	\$118,281.62
Overestimates, Previous Year		
County Tax	\$1,409.30	
County Tuberculosis Hospital	5,069.90	
State Recreation Area	13.46	
Appropriations Voted From Available Funds	51,148.04	
Free Cash Voted For Tax Reduction	15,000.00	
Total Available Funds	<hr/>	\$72,640.70
Total Estimated Receipts And Available Funds		\$190,922.32
Net Amount to be Raised on Polls and Property		\$198,221.96
Poll Tax	\$1,106.00	
Personal Property Tax	17,375.40	
Real Estate Tax	179,737.425	
Fractional Gain	3,001.35	
Total	<hr/>	\$198,221.96
Farm Animal Excise Tax		42.26
Classified Forest Land Tax		76.91
Total Taxes Levied	<hr/>	\$198,341.13

	Tax Rate	\$52.50	
	School Tax Rate	\$23.83	
	General Tax Rate	\$28.67	
Value of Assessed Personal Estate			
	Stock in Trade	\$13,775.00	
	Machinery	18,865.00	
	Live Stock	2,450.00	
	All Other Tangible Personal Property	295,870.00	
	Total	<u> </u>	\$330,960.00
Value of Assessed Real Estate			
	Land Exclusive of Buildings	\$1,985,190.00	
	Buildings Exclusive of Land	1,438,380.00	
	Total	<u> </u>	\$3,423,570.00
Total Valuation of Assessed Estate			\$3,754,530.00
Number of Persons Assessed			
	On Personal Estate Only	7	
	On Real Estate Only	1,056	
	On Both Personal and Real Estate	52	
	Total	<u> </u>	\$1,115
Number of Polls Assessed			
	Number of Polls Assessed	553	
	Number of Corporations Assessed	29	
	Assessed Value of Corporations		\$1,335,715.00
	Number of Horses	9	
	Number of Cows	4	
	Number of Other Cattle	5	
	Number of Sheep	7	
	Number of Fowl	940	
	Number of Ponies	1	
	Number of Acres of Land Assessed	19,988	
	Number of Dwellings	859	
	Number of Acres of Classified Forest Land Assessed, Chap. 61 G. L.	293.5	

Assessed Under Farm Animal Excise,
Chap. 400

Acts of 1956

Number of Cows	64	
Number of Horses	3	
Number of Swine	2	
Number of Fowl	21	
Number of Acres of Cranberry Bog	2,764	
Valuation of Cranberry Bog		\$1,597,225.00
Average Assessed Value Per Acre		\$578.00

Estimated Crop of 1958 107,000 Bbls.

Assessed Valuation of Cranberry Bogs

50.60 Acres at	1,000.00
81.01 Acres at	900.00
236.50 Acres at	850.00
165.32 Acres at	800.00
91.09 Acres at	750.00
102.00 Acres at	700.00
312.45 Acres at	650.00
539.23 Acres at	600.00
354.47 Acres at	550.00
190.56 Acres at	500.00
72.55 Acres at	450.00
170.48 Acres at	400.00
26.00 Acres at	350.00
138.70 Acres at	300.00
88.25 Acres at	250.00
42.10 Acres at	200.00
27.83 Acres at	150.00
75.45 Acres at	100.00

1958 Excise Taxes Committed in 1959

Number	19
Total Taxes	\$186.42

1959 Excise Taxes Committed in 1959

Number	926
Total Taxes	\$19,931.57
Excise Tax Rate for 1959	\$64.13

Summary of Warrants to the Tax Collector

Jan. 30	Motor Vehicle Excise (1958)	\$167.62
Feb. 11	Motor Vehicle Excise (1958)	18.80
April 10	Poll	1,106.00
April 10	Farm Animal Excise	42.26
April 16	Personal Property	17,375.47
April 16	Real Estate	179,740.49
April 16	Classified Forest Land	76.91
May 20	Motor Vehicle Excise	2,650.62
June 23	Poll	2.00
July 1	Motor Vehicle Excise	2,498.56
July 14	Motor Vehicle Excise	2,247.58
Aug. 6	Motor Vehicle Excise	3,120.97
Sept. 11	Motor Vehicle Excise	2,203.15
Oct. 2	Motor Vehicle Excise	996.34
Oct. 8	Motor Vehicle Excise	965.59
Oct. 22	Motor Vehicle Excise	918.37
Nov. 10	Motor Vehicle Excise	656.83
Nov. 24	Motor Vehicle Excise	404.96
Dec. 8	Motor Vehicle Excise	1,145.05
Dec. 15	Poll	2.00
Dec. 29	Motor Vehicle Excise	2,123.55

RALPH E. WASHBURN

GEORGE A. PERKINS

WILLIAM E. BISBEE

Assessors

REPORT OF TOWN CLERK

MARRIAGES RECORDED IN CARVER

FOR THE YEAR 1959

- Jan. 10 Ernest Edwin Butner, Jr. of Roxbury and Julia Irene
Silva
- April 4 John Victor Silva and Shirley Ann Miranda of
Brockton
- April 11 Norman Frederick Oldham and Julia Mary Barros
- May 16 Charles Wendiel Johnson and Joan Mosher
- June 13 Nicholas Michael Seaver and Lottie May LaRocque
(Crommett) of Plymouth
- June 27 Robert Rice Leavitt of Newington, Conn. and Betty
Brooks Shurtleff
- July 5 Norman David Bolduc and Lena Alice Romano of
Plymouth
- July 19 Jonathan Austin Perkins and Priscilla Anne Smith
of Plymouth
- Aug. 23 Gerald Francis Waters of Brockton and Mary Ella
Duverger
- Sept. 5 John Harry Andrews and Mary Ann Silva
- Sept. 15 George John Orzechowski and Janet Estella Blake-
man of Plymouth
- Sept. 20 Brian Keith Murdoch of Middleboro and Virginia
May Gould
- Sept. 24 Sanford Friedman Blyn of Lakeville and Linda Lou
Bumpus
- Sept. 26 George Robert Johnson and Mae Ellen Norton of
Rochester
- Oct. 17 David Brainard Nye and Gertrude Marie Laine

BIRTHS RECORDED IN CARVER FOR THE YEAR 1959

Date	Name	Parents
Jan. 1	Debora Ann Correia*	Paul Robert Correia Mary Ann Lisbon
Jan. 8	Linda Ann Jarvio*	Raymond William Jarvio Concha Ann Vasquez
Jan. 23	Brenda Jean Roby*	Leonard Wilson Roby Elaine Marie Murrice
Jan. 25	Kristina Miriam Witt*	Howard James Witt Beatrice Frances Doolin
March 8	Joanne Nye*	Harrison Thrasher Nye Shirley Rae Roberts
March 23	Stacy Roby*	Alan William Roby Beverly Ann Belrose
March 26	Robin Amber Nye*	Willard Robert Nye Barbara Jeanne Goodreau
March 28	Carl Edward Arponen*	Richard E. Arponen Barbara L. Guidaboni
March 30	William Everett Corbett*	William Bates Corbett Sally Bartlett Doble
April 5	John Savery Davison*	Charles Henry Barratt Davison Nancy Bailey
April 14	Susan Jean Baldwin*	Lloyd Ralph Baldwin Thelma Ella Phinney
April 21	Michael Edward Pimental*	George William Pimental Katherine Virginia Houlsen
April 29	Barbara Jan Hoffer*	Paul Albert Hoffer Beverly May Fearing
May 4	Aleta Bok Closuit*	Alfred Walker Closuit Bok Soon An
May 30	Darrell Seymour Johnson*	John Elma Johnson, Jr. Arlene Frances Washburn
July 10	Richard Wayne Harju*	Wilho Erland Harju Lillian Jean Langevin
June 23	Male*	

July	12	Lu Rena Brown*	George James Brown Luraina June Bickford
July	27	Sandra Elizabeth Telless*	Robert Herbert Telless Elizabeth Marie Colvin
July	31	Scott Alan Griffith*	Andrew Freeman Griffith, Jr. Joanne Carol Denson
Sept.	4	Richard Carl Johnson*	Richard Arne Johnson Margaret Yvonne Hacking
Sept.	26	Mark Carl Davis*	Richard Franklyn Davis Joyce May Joubert
Nov.	19	Albert LeRoy Williams II*	Albert LeRoy Williams June Arponen
Nov.	29	David Alan Haskell*	Alphonse Haskell Ethelyn Maude Guy
Dec.	8	Kristin Karyl Murphy*	Robert Besse Murphy Lois Elizabeth Harrington
Dec.	10	Donna Lee Amaral*	Raymond Amaral Mary Ferreira
Dec.	29	Sonia Elizabeth Young*	Bernard Christopher Young Elizabeth Mildred Mitchell
Dec.	30	Maryann Mazzilli*	Nicholas Mazzilli Angelina Wuetschner
Dec.	31	Laura Joy Cowan*	Melbourne Fenn Cowan Sarah Colman Lincoln

*Born in Hospital

DEATHS RECORDED IN CARVER FOR THE YEAR 1959

—121—

Date	Name	Age	Cause of Death
Dec. 16	John DaRocho*	62	Cerebrovascular accident
Jan. 14	Cecelia (Lopes) Fernandes	68	Coronary Sclerosis (sudden death). Found Dead in her home.
Jan. 28	Johan Seth Halunen	72	Carcinomatosis
Feb. 5	Anna M. Holmes	63	Myocardial infarction
Feb. 12	Andrew Thomas O'Brien	95	Cerebral hemorrhage
Feb. 14	Mary Elina Maki (Palonen)	84	Arteriosclerotic Heart Disease
Feb. 14	James Stanley Bishop	21	Asphyxia due to drowning (fresh water) while fishing through ice
Feb. 14	Leonard J. Bishop	54	Asphyxia due to drowning (fresh water) while fishing through ice
Mar. 14	Henry Stewart Pink	72	Heart Disease probably Coronary Thrombosis (sudden)
Mar. 17	Natalie Veronica Fernandes	2	Probably Fulminating pneumonitis
Mar. 20	Katri Harju (Junno)	72	Carcinoma of pancreas
April 9	Harry Emans Washburn	88	Uremia
April 19	Helena Beatrice Eisenberg	...	Probably fulminating pneumonitis (found dead)
May 8	Grace Dracut	80	Crushing injury of Thorax. Multiple fractures of ribs. Operator of passenger-type automobile in collision with another passenger-type automobile.
May 9	Manuel Pina	22	Carbon Monoxide poisoning
May 19	Fred Dana Johnson, Sr.	49	Bronchogenic carcinoma of right lung
June 3	Frank Austin Spooner	60	Coronary Sclerosis (sudden death). Found dead in his home
June 15	Marcelina Araujo	73	Uremia
July 2	Ethel Florence Dunham (Morse)	74	Spinal Cord tumor

July 9	Hattie M. Ellis (Reed)	78	8	28	Generalized Arteriosclerosis
July 26	Siverino José DaSilva	72	10	9	Coronary Sclerosis (sudden death). Died suddenly in his home
Aug. 18	Jroo B. Gomes	71	0	9	Carcinoma of the stomach
Aug. 29	Annie Andrade	26	Asphyxiation by drowning
Sept. 23	Ida E. Johnson	57	...	13	Subarachnoid hemorrhage, 3rd attack
Oct. 1	Charles Wesley Miller	86	10	10	Arteriosclerotic general myocardial degeneration
Oct. 23	Charlotte Tillson Atwood	87	11	4	Broncho pneumonia
Nov. 3	Grace H. Burgess (Briggs)	82	2	6	Arteriosclerotic heart disease
Nov. 10	Almira Newell MacFarlane (Pierce)	66	...	14	Natural cause-cardiac failure-chronic myocarditis
Nov. 20	Bernard Wilson Roby	83	10	20	Natural cause, arterio sclerosis-heart disease
Nov. 29	Severino Afonfeca Barros	65	7	21	Ca. of penis
Dec. 8	Caroline Rose	82	Acute Coronary Thrombosis
Dec. 25	Antonio Teixeira	75	6	16	Asphyxiation by submersion in Water-secondary to concussion of brain from fall on to face in shallow brook
Dec. 26	Alphonse Dufault Germinario	80	6	6	Arterio-sclerotic heart disease

*Died in 1958 but not reported

REPORT OF VETERANS' AGENT

To the Honorable Board of Selectmen

Carver, Massachusetts

Gentlemen:

I submit herewith for your consideration and approval the report of the Veterans' Services Department for 1959.

With the increase in living costs, hospital and medical services, and general expenses, the work load of this office is constantly increasing.

As the veterans of all our wars grow older some will require more help in their declining years.

Any money spent by this department to aid veterans and their dependents in need is reimbursed by the state to the Town of Carver in the following manner. State settled cases 100% reimbursement, town settled cases 50%. This means that any veteran or their dependents receiving aid from this department costs the town less money than they would under the Welfare Program as the state reimburses the town in welfare cases only 33 1/3%.

With the passage by Congress of Public Law 86-211 which allows veterans, widows and orphans of World War II and the Korean Conflict to become eligible for pensions for a non service connected disability which until this time was reserved for veterans of World War I only, there will be a lot of time spent in advising each one of their rights.

I started a new service to the veterans and their dependents of Carver on January 26, 1960 by holding office hours at the Carver Town Hall on the fourth Tuesday of each month from 7:30 to 8:30 p.m. so that anyone unable to get to our office during working hours may contact me with their problems at this time.

Respectfully submitted,

GEORGE E. WHEELER, Agent

TOWN WARRANT

AND REPORT OF THE

FINANCE COMMITTEE

OF THE

TOWN OF CARVER

MASSACHUSETTS



Annual Town Meeting, March 5, 1960 at 12:00 Noon

TOWN WARRANT AND REPORT OF
FINANCE COMMITTEE

The Commonwealth of Massachusetts

Plymouth, ss. To either of the Constables of the Town
of Carver, Plymouth County, Greeting:

In the name of the Commonwealth of Massachusetts, you are directed to notify and warn the Inhabitants of the Town of Carver qualified to vote in elections and in town affairs to meet at the Governor John Carver School House in said Carver on Saturday, the fifth day of March, 1960, at twelve o'clock noon, then and there to act on the following article, namely:

Article 1. To choose all necessary town officers, to be voted for all on one ballot, viz.: One Moderator, Three Auditors, Three Constables, One Tree Warden, One Highway Surveyor, each for one year. One Assessor, One Selectman, One School Committeeman, One Cemetery Commissioner, One Park Commissioner, Two Library Trustees, each for three years.

The polls will be open for at least seven hours.

And you are directed to further notify said Inhabitants of said Town that as soon as the ballots have been counted the meeting will adjourn to Saturday, March 12, 1960, at two o'clock, P.M., and at that time will reconvene at said Governor John Carver School House, then and there to act on the following articles, namely:

Article 2. To see if the Town will vote to authorize the Town Treasurer, with the approval of the Selectmen, to borrow money from time to time in anticipation of the revenue of the financial year beginning January 1, 1960 and to issue a note or notes therefor, payable within one year, and to renew any note or notes as may be given for a period of less than one year in accordance with Section 17, Chapter 44, General Laws.

Article 2. Recommended by the Finance Committee.

Article 3. To see if the Town will vote to appropriate a sum of money not to exceed fifteen hundred (\$1,500.00) dollars from free cash in the town treasury for the sole purpose of meeting charges against the Cemetery funds in the town treasury.

Article 3. Recommended by the Finance Committee.

Article 4. To see what disposition the Town will make of the Dog Fund.

Article 4. Recommended by Finance Committee that the Dog Fund be transferred to the Library Account.

Article 5. To see what amount the Town will vote to raise and appropriate for the use of Plymouth County Trustees for County Aid to Agriculture and choose a Town Director as provided in Section 41 and 45 of Chapter 128 of the General Laws and act thereon.

Article 5. Recommended by Finance Committee that the sum of \$100.00 be raised and appropriated for the County Aid to Agriculture.

Article 6. To see if the Town will vote to transfer from the overlay reserve account to the 1960 Reserve Account the sum of two thousand five hundred (\$2,500.00) dollars, and to transfer the additional sum of two thousand five hundred (\$2,500.00) dollars, from available funds in the treasury to

the said 1960 Reserve Account.

Article 6. Recommended by the Finance Committee.

Article 7. To see if the Town will vote to fix the salary and compensation of all elective officers of the Town as provided by General Laws, Chapter 41, Section 108, as amended namely:

Highway Surveyor	\$1.75 per hour
Town Treasurer	\$1,700.00
Town Clerk	\$800.00
Tax Collector	\$1,700.00

Moderator \$20.00 for the Annual Town Meeting, and \$5.00 for each Special Town Meeting.

Members of School Board \$3.00 for each meeting, plus \$1.50 per hour for all meetings of over 2 hours.

All other elective Town Officers \$1.50 per hour.

Article 7, Recommended as stated in Article 7, with the following exceptions:

Town Treasurer	\$1,600.00
Tax Collector	\$1,600.00

Article 8. To choose all necessary Town Officers not elected by ballot.

Article 8. Recommended by the Finance Committee

Article 9. To see if the Town will vote to raise and appropriate the sum of seven thousand (\$7,000.00) dollars for Chapter 90 Highway Construction, and to transfer the sum of twenty-one thousand (\$21,000.00) dollars from Free Cash in the Treasury to meet the State's and County's shares of the cost of work, the reimbursements from the State and County to be restored, upon their receipt, to free cash in the Treasury, and act thereon.

Article 9. Recommended by the Finance Committee.

Article 10. To see if the Town will vote to raise and appropriate the sum of six thousand six hundred (\$6,600.00) dollars for Chapter 81 Highways, and to transfer the sum of eighteen thousand one hundred fifty (\$18,150.00) dollars from free cash in the Treasury to meet the State's share of the cost of the work, the reimbursements from the State to be restored, upon their receipt, to free cash in the Treasury, and act thereon.

Article 10. Recommended by the Finance Committee.

Article 11. To see if the Town will vote to authorize the Cemetery Commissioners and the Park Commissioners to employ themselves as laborers in the Cemeteries and Parks, and act anything thereon or thereto.

Article 11. Recommended by the Finance Committee.

Article 12. To see if the Town will vote to raise and appropriate the sum of six hundred and fifty (\$650.00) dollars to be used to pay for all private work and material in Town Cemeteries, such as, opening graves, building foundation, etc., as according to General Laws, Chapter 44, Section 53.

Article 12. Recommended by the Finance Committee.

Article 13. To hear the report of any standing committees and act anything thereon or thereto and establish any new committees.

Article 13. Recommended by the Finance Committee

Article 14. To see if the Town will vote to raise and appropriate a sum of money not to exceed three thousand (\$3,000.00) dollars for Assessors' Plans, such sum to be used and expended by the Board of Assessors and act anything thereon or thereto.

Article 14. Recommended by the Finance Committee.

Article 15. To see if the Town will vote to raise and

appropriate the sum of seven hundred ninety three (\$793.00) dollars for Main Street (Route 58) Land Damage, in accordance with Plymouth County Commissioners' Partial Decree No. 1124, dated September 22, 1959.

Article 15. Recommended by the Finance Committee.

Article 16. To see if the Town will vote to raise and appropriate the sum of of three hundred seventy-three dollars and forty-nine cents (\$373.49) to pay the following unpaid bill of 1959, namely:

Veterans' Benefits	\$373.49
--------------------	----------

Article 16. Recommended by the Finance Committee.

Article 17. To raise and appropriate such sums of money as may be necessary to defray town charges for the ensuing year.

Article 17. Recommended by the Finance Committee

Article 18. To see if the town will vote to take from available funds in the treasury, a sum of money for the purpose of reducing the tax rate, or take any action in relation thereto.

Article 18. Recommended by the Finance Committee.

Article 19. To see if the Town will vote to transfer the sum of five thousand (\$5,000.00) dollars from available funds in the treasury, and to transfer the further sum of five thousand (\$5,000.00) dollars from the Road Machinery Fund, for the purpose of purchasing a new Tractor Shovel for the Highway Department, and to authorize and empower the Selectmen to dispose of the Tractor Shovel now owned by the Town and to apply the proceeds thereof to the purchase price of the Tractor Shovel, and act thereon.

Article 19. Recommended by the Finance Committee.

Article 20. To see if the Town will vote to authorize

the Board of Selectmen to make such repairs on the Town Hall as in the Board's discretion it deems necessary and advisable and to do any and all things required to carry out the same and to appropriate the sum of twenty five hundred (\$2500.00) dollars, and act anything thereon.

Article 20. Recommended by the Finance Committee.

Article 21. To see if the Town will vote to appropriate from the Lakenham Cemetery Sale of Lots and Graves Fund the sum of one hundred (\$100.00) dollars for the purpose of Oil Treating the driveways in the Lakenham Cemetery, and act thereon.

Article 21. Recommended by the Finance Committee.

Article 22. To see if the Town will vote to adopt the following By-law, and act anything thereon:

Article XIII

Section 1. No person shall enter or leave the ponds or Lakes in Carver in which bathing is permitted except at beaches where the Town owns the land, or at such other places as the Selectmen may specially designate, except abutters, their guests and servants on their own respective beaches.

Section 2. No person shall in or on the Lakes and ponds in Carver, or upon any land bordering thereon, annoy another person or utter any profane, threatening, abusive or indecent language, or loud outcry, or do any obscene or indecent act or commit a nuisance.

Section 3. No person shall throw, drop, place or deposit in the water or on any beach any waste papers, glass rubbish, refuse or garbage.

Section 4. No person shall bathe in the Lakes and Ponds in Carver in which bathing is permitted unless properly attired.

Section 5 Fishing in the Lakes and Ponds of Carver is subject to the existing rules and regulations of the Commonwealth of Massachusetts pertaining to fishing, and rules and regulations of any body of water used for domestic water

supply.

Section 6. Row boats, canoes and sailing boats will have the right of way at all times in any part of the lakes.

Section 7. No person shall run, drive or operate any boat, canoe or any type of water vehicle propelled by steam, naphtha, gasoline, electricity or any motor or engine upon the lakes or ponds within the Town of Carver.

- (a) In a reckless, careless or negligent manner so that the lives and safety of the public might be endangered.
- (b) At a speed exceeding ten miles per hour.
- (c) Within fifty yards of any bathing beach or diving raft.
- (d) Within fifty feet of any row boat, sail boat or canoe, except where docking or where the width of the waterway prevents such distance, in which event speed shall be reduced accordingly.

Section 8. The Board of Selectmen may prohibit the use of any boat, canoe or any type of water vehicle propelled by steam, naphtha, gasoline, electricity or any motor or engine upon any or all of the lakes and ponds within the Town of Carver for such period as is determined by the Board of Selectmen for the health and sanitation of those using the lakes and ponds; and, the Board of Selectmen of the Town or Carver shall have the exclusive authority and absolute discretion to determine the reasons for which such a prohibition will be invoked and enforced.

Section 9. The above rules and regulations are to be enforced by an authorized police official of the Town of Carver and the violation of any rule or regulation established under this act shall be punished by fine of not more than Twenty Dollars (\$20.00).

The above regulations do not apply to use of lakes by boats involved in rescue operations by air craft in emergencies or by police in the course of their duties.

Article 22. Recommended by the Finance Committee.

And you are directed to serve this warrant by posting attested copies thereof at the several places designated by vote of the Town seven days at least before the time of holding said meeting.

Hereof fail not and make due return of this warrant, with your doings thereon at the time and place of meeting aforesaid.

Given under our hands this ninth day of February in the year One Thousand Nine Hundred and Sixty.

FRANK R. MAZZILLI

JOHN E. JOHNSON, JR.

GORDON W. FOUNTAIN

Selectmen of Carver

Finance Committee:

ROGER WESTON, Chairman

LILLIAN CHAUVIN, Secretary

SUMMARY OF APPROPRIATIONS, BALANCES, AND RECOMMENDATIONS OF THE SELECTMEN

Tabulated for the Use of Voters in the Town Meeting, March 12, 1960

	Appropriation	Other Sources	Total	Spent	12-31-59 Balance	Returned to Treasury	Request for 1960	Recommended by Finance Committee
1. Moderator	\$25.00		\$25.00	25.00			25.00	25.00
2. Selectmen	2,461.00		2,461.00	2,170.55		290.45	2,300.00	2,300.00
3. Auditors	224.25			224.25			279.29	279.29
4. Treasurer	3,175.00	100.00	3,275.00	3,255.18		19.82	3,655.00	3,555.00
5. Tax Collector	3,150.00	8.00	3,158.00	3,127.57		30.43	3,680.00	3,580.00
6. Town Clerk	1,455.00		1,455.00	1,450.06		4.94	1,455.00	1,455.00
7. Assessors	3,375.00		3,375.00	3,252.31		122.69	6,600.00	3,600.00
8. Assessors' Plans	3,000.00	6,078.16	9,078.16	6,077.88	3,000.28			3,000.00
9. Law	200.00		200.00	150.00		50.00	200.00	200.00
10. Elections, Registrations, & Street Listing	780.00		780.00	619.83		160.17	1,435.00	1,435.00
11. Finance Committee Expense	30.00		30.00	10.00		20.00	40.00	40.00
12. Town Hall	3,217.40		3,217.40	3,091.25		126.15	3,240.00	3,240.00
13. Police	11,571.50	11.10	11,582.60	9,399.59		2,183.01	9,075.00	9,075.00
14. Fires	6,735.00		6,735.00	6,537.02		197.98	6,558.00	6,558.00
15. Weights & Measures	175.00		175.00	145.45		29.55	200.00	200.00
16. Inspector of Wires	220.00		220.00	214.00		6.00	220.00	220.00
17. Tree Warden	1,850.00		1,850.00	1,849.88		.12	2,000.00	2,000.00

	Appropriation	Other Sources	Total	Spent	12-31-59 Balance	Returned to Treasury	Request for 1960	Recommended by Finance Committee
18. Gypsy Moth	800.00		800.00	800.00			800.00	800.00
19. Dutch Elm Disease	2,100.00	500.00	2,600.00	2,600.00			2,125.00	2,125.00
20. Dog Officer	200.00		200.00	180.00		20.00	200.00	200.00
21. Health	3,067.00	47.50	3,114.50	3,096.06		18.44	3,000.00	3,000.00
22. Public Health Nurse	2,403.83		2,403.83	2,184.12		219.71	2,403.00	2,403.00
23. Gen. Highway	5,272.00		5,272.00	4,967.81		304.19	5,611.00	5,611.00
24. Rem. of Snow	7,500.00	2,122.74	9,622.74	9,622.74			8,500.00	8,500.00
25. Roads, Ch. 81	6,600.00	18,150.00	24,750.00	24,750.00			6,600.00	6,600.00
26. Roads, Ch. 90	6,000.00	29,164.27	35,164.27	35,164.27			7,000.00	7,000.00
27. Machinery Account	3,005.00		3,005.00	2,328.49		676.51	3,380.00	3,380.00
28. Tremont St. Construction		919.06	919.06	919.06				
29. Land Damage: Warehouse St. High & Spring St. Seiper St. Tremont St. S. Meadow St. Holmes St. Meadow St. Int. Rt. 58 & 44 Indian St. Route 58		204.00 4.00 2.00 27.00 13.43 32.00 2.88 733.00 43.00 36.00	204.00 4.00 2.00 27.00 13.43 32.00 2.88 20.00 43.00 36.00		204.00 4.00 2.00 27.00 13.43 32.00 2.88 753.00 43.00 36.00			
30. Crane Brook Bridge		4,857.90	4,857.90	4,857.90				

	Appropriation	Other Sources	Total	Spent	12-31-59 Balance	Returned to Treasury	Request for 1960	Recommended by Finance Committee
31. Savery Ave.		205.00	205.00	205.00				
32. Public Assistance Administration	3,810.00		3,810.00	3,308.51		501.49	3,910.00	3,910.00
33. Public Assistance	41,070.00		41,070.00	34,636.13		6,433.87	40,000.00	40,000.00
34. Veterans' Benefits Administration	250.00		250.00	250.00			450.00	450.00
35. Veterans' Ben.	8,000.00	544.13	8,544.13	7,837.51		706.62	8,500.00	8,500.00
36. Schools & Vocational Education	144,655.00	16.20	144,671.20	144,475.01		196.19	153,180.00	153,180.00
37. Regional School District Planning Committee	233.71	233.71			233.71			
38. Library	591.96	283.04	875.00	875.00			1,024.48	1,024.48
39. Parks	805.00		805.00	803.08		1.92	975.00	975.00
40. Old Home Day	200.00		200.00	200.00			200.00	200.00
41. Memorial Day	175.00		175.00	175.00			175.00	175.00
42. Workmen's Compensation Ins.	1,231.57		1,231.57	1,231.57			1,692.02	1,692.02
43. Unpaid Bills of 1958	185.20		185.20	185.20				
44. Center Carver Athletic Field	250.00	175.85	425.85	304.43	121.42		250.00	250.00
*45. Reserve Acct.	5,000.00		5,000.00	4,242.73	757.27		5,000.00	5,000.00
46. American Legion Post Rent	400.00		400.00	400.00			400.00	400.00
47. Plymouth County Retirement Board	1,680.80		1,680.80	1,680.80			2,208.80	2,208.80

INDEX

Officers and Committee	3
Appointed Officers	6
Town Meeting Records	6
Special Town Meeting	20
Town Treasurer's	22
Licenses and Permits	33
Condition of Treasury	37
Cemetery Funds	41
Animals	47
Board of Public Welfare	49
Public Assistance	51
Department Expenditures	54
Library	73
Wiring	75
Jury List	76
Schools	78
Superintendent of Schools	88
Henry Shaw's Report	93
Union No. 34	100
Census	101
Police	102
Highways	104
Weights and Measures	105
Auditors	106
Old Home Day	109
Assessor's	111
Veteran's Agent	123
Town Warrant	125

ADDENDA AND CORRECTIONS

Page 23: Report of Town Treasurer

Vocational Education	\$6,307.77
School Building Assistance	5,127.32

Page 114: Assessors' Report

Real Estate Tax	179,737.425
Fractional Gain	3.135

